

109TH BELMONT SCHOOL AND COMMUNITY FAIR

SEPTEMBER 11-17, 2023



FAMILY FUN

*THE BELMONT FAIR ASSOCIATION
IS NOT RESPONSIBLE FOR ACCIDENTS*

**Patronize the
Food Stands
at the High School**

**All profits go to the
student activity funds,
which provides many useful
and worthwhile
activities for the students
of this community.**

**For Questions, Please Contact Us At:
belmontschoolfair@gmail.com**

*****Notice*****

ALL SWINE EXHIBITORS

Need to have

Vet Issued Health Papers!

ALL LIVESTOCK EXHIBITORS

are **REQUIRED** to fill out an

Animal Identification Form

upon arrival at the fair!

ALL HORSE EXHIBITORS

must have

Current Year Coggins

Test Papers!

**Due to circumstances
beyond our control,
please know that events
and rules can change
at any time.**

**Please follow us on
Facebook to keep up
to date with any
changes made after the
book is published.**



**THE 2023
FAIR BOOK IS
DEDICATED IN
HONOR OF:**

Jeff Hodgson

See You At The

109TH FAIR

1915 - 2023

2023 Belmont Fair Program

MONDAY EVENING • SEPTEMBER 11th

MSVB @ East Dubuque 4:15
JV FB vs North Crawford 5:30
HS VB @ Highland 6:00

TUESDAY EVENING • SEPTEMBER 12th

XC @ North Crawford
MS VB vs River Ridge IL
HS VB vs Potosi 6:00
6th Grade Football @ Southwestern 6:00

THURSDAY EVENING • SEPTEMBER 14th

MSFB vs River Ridge IL 4:30
7:30 p.m. • Stunt Program - \$2.00 Admission
• Crowning of Fair Queen and King
• King and Queen Raffle Drawing

FRIDAY, SEPTEMBER 15th

12:00 p.m. - 3:30 p.m. • Entries Accepted in the Grade
School Gym
. HS FB vs Kickapoo/LaFarge 7:00
Teen Dance and Bonfire (weather permitting) after the
game in the upper softball field until 11 p.m. for high
school students

DAY PROGRAM • SATURDAY, SEPTEMBER 16th

- 8:00 a.m. • Livestock Weigh-in Start Time
- 9:00 a.m. • Livestock in Place and Weighed
- 10:00 a.m. • Parade Down Main Street
- 11:00 a.m. • Pasty Dinner in School Cafeteria
 - Exhibits Open in Grade School Gym
- 11:15 a.m. • Band Trophy Handout
- 12:00 p.m. Noon • Car Show
- 12:00 p.m. Noon Animal Judging
 - Dairy • Beef • Swine • Sheep • Goats • Poultry • Rabbit
- 2:15 p.m. Livestock Auction
- 4pm - 5pm • Indoor Entry Pick-up

EVENING PROGRAM • SATURDAY, SEPTEMBER 16th

- 8:00 p.m. • Street Dance
- Held on Commerce Street

SUNDAY, SEPTEMBER 17th

- 10:00 a.m. • Ecumenical Church Service at Park
- 12:00 p.m. • Tractor Pull - TBA
- 11:00 • Food Stand - Mound View 4-H Club
- 12:00 Noon • Horse Show
- 12:00 p.m. • Novelties
- 1:00 p.m. • RC (Remote Control) Derby
- 1:30 p.m. • Kiddie Tractor Pedal Pull
- 2:00 p.m. • Name the Animal Drawing
 - Held at Sports Page
- 11:00-12:00 • Indoor Entry Pick-up

Table of Contents

Officers and Board of Directors.....	6
Junior and Open Fair Entry Rules	7-8
Special Committees	9-11
Stunt Night.....	12
Fair King and Queen Rules	14-17
Spirit Week Rules	18
Float Department	23-24
Float Classes	25-26
Hobby Show	27
Band Competition	30
Animal Health Rules and Regulations.....	32-33
Wisconsin Livestock.....	34-35
Auction	37

Junior Departments

Dairy	43-46
Beef	47-50
Swine	51-53
Sheep	55-58
Goats	60-63
Horses.....	65-68
Poultry	69-74
Rabbits.....	76-79
Farm Crops	81-82
Natural Sciences	84-85
Plant & Soil Sciences	86-87
Flowers	89-95
Sewing, Arts & Crafts	97-102
Cultural Art - Drawings - Paintings	103-104
Food & Nutrition	106-107
Canning	109-111
Woodworking.....	113-114
History - Collections - Creations	116-118
Photography.....	120-123

Open Departments

Farm Crops	127-128
Plant & Soil Sciences	129-130
Flowers	132-135
Baking	137-138
Needlework	140-141
Quilts	142-143
Arts & Crafts	144-145
Sewing	146-147
Canning	148-149
Woodworking	150
History - Collections - Creations	151-152
Photography	153-154

Donations

Fair Donors.....	155
Candy for Parade Clowns	156
Cheese	156
Stunt Night Drawing	160-161

Auction Buyers

Cheese	157
Beef	157
Swine.....	157
Sheep.....	158
Poultry and Duck	158
Rabbit	158
Pie	158
Car Trophy & Plaque Donors	159
Past Fair Kings and Queens	162
Past Fair Queens	163
Past Fair Book Dedications	164-165
Stunt/Skit Entry Form	167-169
Parade Float Entry Form	170-172
Parade Line-Up Diagram	Back Cover

Officers

President	Sarah Yaun
Vice - President	Tom Morrissey
Secretary	Michelle Bollhorst
Treasurer	Maryellen Engelke
Ex Officer	Beau Buchs
Agriculture Manager	Eric Heisner

Board of Directors

Don Reints, Tom Morrissey, Tanya Bonin, Brandon Gill, Carrie Vida, Sarah Yaun, Ben Runde, Maryellen Engelke, and Todd Palzkill.

Belmont School and Community Fair

The Belmont School and Community Fair is the oldest community fair in the state of Wisconsin. Belmont is one of the few remaining fairs that charge no entry fees. Belmont School and Community Fair offers over \$5,000.00 in prizes and premiums. This money comes from the generous donations and support of the various activities put on by the Belmont Fair Association. Anyone wishing to make a donation, monies can be left at the Mound City Bank in Belmont.

***To view the 2023 Belmont School and
Community Fair Book
Visit the Belmont School Web Page at:
www.belmont.k12.wi.us***

Under the Community Pull Down Tab

Junior and Open Fair Entry Rules

No Changes or Late Entries!!!

1. No entry fees.
2. **All entries must be submitted on-line through the Belmont School web page at www.belmont.k12.wi.us under the Parents and Community Pull Down Tab - Deadline Wednesday, August 16, 2023.**

Entry tags may be picked up at the High School between 4-6 p.m. on Wednesday, September 13, 2023 or during entry drop off Friday, September 15, 2023.

3. **Livestock will be displayed on the High School grounds. All animals must be fed, fitted, entered and shown by the exhibitor.**
4. Livestock exhibitors must be 4 years old by Sept. 1 of the fair year and no older than 19 and reside in Lafayette, Grant, or Iowa County for the dairy, beef, swine, sheep, goat, poultry, and rabbit departments. Saddle horse exhibitors may be any age and there are no restrictions on residence.
5. **Gymnasium Junior Class Exhibitors enter according to grade just completed.**
 - Gymnasium exhibitors may exhibit if residence is in the following counties Lafayette, Grant, or Iowa County.
 - Junior exhibitors are classified as children in school and are 4 years old by Sept. 1 for that year's fair.
 - Anyone older or is not 4 years by that time is classified as Open Class.
 - No pre-k-12th grade is allowed to enter in open class.
6. Ribbons and cash prizes will be awarded in Open Departments, first, second, and third places **only**. The Danish System will be used for **all** Junior Departments (High School age and under).

ENTRIES MUST BE IN PLACE AT 3:30 PM!!!

- All exhibits must be picked up from the gymnasium Saturday, September 16th from 4 - 5 and Sunday, September 17th from 11 - 12, they will be moved to the Elementary Library.
- The Fair Association is not responsible for any exhibit material lost, damaged, or destroyed in any manner.
- **The management of the fair reserves the right to interpret the rules.**

Belmont School
&
Community Fair



Special Committees

- Anyone wanting on a committee please contact a superintendent or a fair board member.
- Anyone wanting off of a committee **must** find a replacement!!!

Fair Book Committee

Superintendents - Board of Directors.

Publicity Committee

Superintendents - Mark & Marcia Opitz, Brian Riechers, Brad & Michele Schobert, Gene & Kathy Riechers, Tom & Kelli Riechers, and Deb Brugger.

Special Police Committee

Superintendents - Chief of Police - Colt Woods, Roger Andrews, Dave Bockhop, Roberta Buss, Roger Buss, Pat Wedig, Dan VanNatta, and Steve Van Bogaert.

Parade Committee

Superintendents - Ken Heinrichs, Dan Tippet, Dave Spensley, Jerry Holtz, Chris Runde, Terry Bartels, and Phil Spensley.

Veterinarians

Superintendent - Dr. Marcia DeBuhr, D.V.M.

Promotion Committee

Superintendents - Sharon Buss, April McNett, Nate Runde, Carly Rewey, Kirk & Traci Austin, Jack & Carol Runde, Steve Houtakker, Gary & Penny DeBuhr, Brent Weittenhiller, Dana Kamps, Corey Austin, and Vaughn Mester.

Novelty Committee

Superintendents - Dan VanNatta, Ryan Riechers, B.J. Galle, Gene Barth, and Dan & Angie Cuttler.

Prizes will be awarded for the Novelty Classes:

- Egg Catching Contest
- Sack Race Contest
- Three Legged Race Contest
- Money Find in Sawdust

Kiddie Pedal Tractor Pull Committee

Superintendents - Adam & Shelly Barth

Sunday at 1:30 p.m.

Kiddie Pedal Tractor Pull Trophy and Sled Sponsors

- ◆ Trophies Sponsored by The Bob Kilpatrick Family in Memory of Bob Kilpatrick and in Recognition of Kilpatrick Hardware and Implement, Inc.
- ◆ Trophy Sponsored by Emily (Miller) Wilson in Memory of Eldon "Shorty" Miller.

2022 Kiddie Pedal Pull Donors

- Bonin Farms
- McNett Electric
- Levi Trucking

Concessions Committee

Superintendent - Board of Directors.

Any exhibitors will pay \$300 for their display area donated to the Fair Association.

Carnival Rides Committee

Superintendent - Board of Directors.

Tractor Pull Committee

Superintendent: Logan Kramer (608) 778-7348
Logan Meylor Omailia (608) 732-3952

WILLBORN PAINTING

Interior • Exterior • Commercial
FREE ESTIMATES

Brad Willborn

Call 608-482-2129 or 608-482-0596



Stunt Night Program

Superintendents - Denise McDonald, Cara Nodorft, and Steve Houtakker

All Skits **must** be entered by Friday, September 8th, at 3:00 p.m. Entry forms may be found in the back of this fair book.

Each group must have at least three people taking part. The stunts may consist of dramatization, short plays, folk numbers, or musical numbers. Each organization will be limited to a program of eight to fifteen minutes. No one person shall participate in more than two stunts.

Stunt Program Classes

Class 1

High School Classes

Premiums: 1st - \$75.00; 2nd - \$50.00; 3rd - \$25.00; 4th - \$15.00

Class 2

Youth Organizations

Premiums: 1st - \$75.00; 2nd - \$50.00; 3rd - \$25.00

Class 3

Adult Organizations and Family Groups

Premiums: 1st - \$75.00; 2nd - \$50.00; 3rd - \$25.00

Class 4

Alumni

Premiums: 1st - \$75.00; 2nd - \$50.00; 3rd - \$25.00



ROBB PAQUETTE

1800 Vision Drive, Suite 1
Platteville, WI 53818

Office: (608) 348-6355

E-mail: rpaquett@amfam.com

24 - Hour Claims Reporting: 800-374-1111

NOTICE

ACCEPTING ONLY

ON-LINE ENTRIES

Submitted through the Belmont School

Web Page at: www.belmont.k12.wi.us

Under the Community Drop Down Tab

Deadline Wednesday, August 16, 2023

PLEASE CONTACT TANYA BONIN @ (608) 778-1665
FOR ON-LINE ENTERING ASSISTANCE

Belmont High School Fair King and Queen Rules

Superintendents - Nancy Steinhoff, Kitty Crase, Penny Wiegel, and Nancy Poller.

1. King and Queen candidates must have been in the Belmont School system for one year.
2. Each high school class will elect representatives from their class to be candidates for the King and Queen Contest and will reign together. This election takes place on the first day of school.
3. All candidates will ride in the Platteville Dairy Days Parade. Girls should wear either long formals, street length dresses, skirts, and sweaters. Boys should wear dress pants, shirt, and tie. **The reigning King and Queen will enter themselves and the new candidates in the Dairy Days Parade.**
4. From the day tickets are distributed, each class will be allowed one money making project to last one day only for ticket sale purposes.
5. Each class will have a \$2,000.00 cash limit which will be obtained through ticket sales. **Only the \$2,000.00 will be used in the King and Queen selection.** Each class will receive twenty percent of the first \$2,000.00 and fifty percent of any amount over the \$2,000.00.
6. The deadline for the sale of advanced tickets will be 3:30 p.m., Wednesday the week of the Belmont School and Community Fair.
7. King and Queen selection is based on the following breakdown:
 - **50% Ticket Sales**
 - **25% Spirit Week Participation and Class Banner**
 - **25% Interview**

8. Wednesday night of fair week the interview will be held at 7:00 p.m. in the High School Library. Girls are to wear either a dress or dress pants and top. Boys are to wear a dress shirt and dress slacks.
9. The crowning of the King and Queen will take place after the Stunt Night Program. The candidates and their parents will sit in the front row of the audience during the Stunt Night program. Formals should be worn by the Queen Candidates and black tuxedos should be worn by the King Candidates.
10. The past King and Queen will crown the new couple. The new King and Queen should be prepared to say a few words of acceptance.
11. At half time of the **Varsity Volleyball and Football Game**, the King and Queen and their Court will be introduced. Girls should wear dress pants, skirts and sweaters or clothing to match the theme of the night. Boys should wear dress pants and dress shirt. If you are a football player, etc., that uniform is fine.
12. At the Belmont School and Community Fair Parade, the King and Queen will ride together. The Court will also ride in the parade. The same attire as worn for the Dairy Days Parade may be worn.
13. Before the Belmont School and Community Fair Parade, at the banner in the livestock area, a picture of the King and Queen should be taken for display at the school and for the Yearbook.
14. After the Belmont School and Community Fair Parade, the King and Queen and their Court may change into less formal, but suitable clothing. The King and Queen will wear their banner and crown throughout the day.

15. **King and Queen Duties on Saturday**

11:15 a.m. - Hand out band trophies on the football field.

11:30 a.m. - Will make an appearance in the school cafeteria.

12:30 p.m. - Hand out trophies and ribbons in the livestock judging area.

If there are any duties the King and Queen cannot fulfill, the members of their Court will be asked to help.

16. The King and Queen and their court will be presented at the teen dance, which will be **chaperoned by the parents of the King and Queen and their Court**. Suitable clothing will be worn.

17. **The new King and Queen will crown the next year's couple.**

Trophies, Plaques, Fresh Flowers, Gift Certificates, Cash Prizes, and Photograph Sponsors

◆ Fair King Trophy - Sponsored by State Senator Howard Marklein.

◆ Fair Queen Trophy - Sponsored by State Representative Todd Novak.

◆ Fair King Candidate Best Interview Trophy - Sponsored by The Wayne Bockhop Family In Memory of Wayne Bockhop.

◆ Fair Queen Candidate Best Interview Trophy - Sponsored by The Wayne Bockhop Family In Memory of Wayne Bockhop.

◆ Fair King Candidate Plaques - Sponsored by Belmont Lions Club, Belmont Sports Boosters, and Belmont Youth Wrestling.

◆ Fair Queen Candidate Plaques - Sponsored by The Doug Nodolf Family, Belmont Sports Boosters, and Belmont Youth Wrestling.

◆ Money for King and Queen Fresh Flowers - Donated by Michael and Carrie Vida Family.

- ◆ Fair King Crown - Sponsored by Bridal Boutique.
- ◆ Fair Queen Crown - Sponsored by Bridal Boutique.
- ◆ Fair King & Queen Gift Certificates - Sponsored by Bridal Boutique.
- ◆ Fair King or Queen Candidates Top Two Ticket Sellers \$75.00 Cash Prize Sponsored by The Belmont Fair Association.
- ◆ Fair King & Queen Photograph - Sponsored by Becky Fritz.
- ◆ Fair King & Queen Sashes - Sponsored by Branded Show Gear, Cindy Palzkill and Steva Reppe.

**Sunday Tractor Pull
Information to be
announced.**

**Follow us on Facebook
to keep up with any
updates.**

Belmont High School Spirit Week Rules

1. "Spirit Week" begins on Monday the week of the Belmont School and Community Fair and ends on Thursday - Stunt Night.
2. Spirit Week is for all the classes.
3. Dress-Up Days - The Student Council (which is under the supervision of the Senior Advisors) is in charge of this activity.
4. Banner Contest - Each high school class makes a banner that is hung on the wall in the commons. **The banner must be three feet by seventeen feet.** Duct tape must be used on the top and the bottom of the poster when displaying. Posters must be finished by 12:30 p.m. on Wednesday the week of the Belmont School and Community Fair. Judging of the banners takes place at 3:30 p.m. that day.
5. Sportsmanship- judges have the right to deduct points off of any class that shows poor sportsmanship. Examples would be-
 - a. Arguing with a judge's final decision
 - b. Belittling other students/teachers for their participation or lack there of
 - c. Negatively discussing the daily results in a public form

***** LIVESTOCK WEIGH-IN *****

SATURDAY: 8:00 A.M.

DAIRY • SHEEP • GOATS

•SWINE • BEEF •

AVON LOCKER

Processing Meats Cheese



Established 1947

**12026 Hwy 23
Darlington, WI 53530**

(608) 776-2336

Roch Ritchie - Owner

Andrew Ritchie - Manager

Mike Erickson - Retail Manager

ATTENTION HOG EXHIBITORS

The Belmont School and Community Fair is going RACTOPAMINE (PAYLEAN) Free.

Absolutely **NO** Ractopamine (Paylean) can be fed to hogs being exhibited at the Belmont School and Community Fair.

You and your parent or guardian will be asked to fill out and sign an affidavit stating that your hog has not been fed Ractopamine (Paylean).

If it is determined that your hog has been fed Ractopamine (Paylean) you will be responsible for ALL financial expenses incurred.

In addition, you and members of your immediate family will be banned for life from exhibiting all classes of livestock at the Belmont School and Community Fair.

This rule keeps us in compliance with our market buyers' requirements.

If you have any questions, please reach out to one of the Belmont Fair Board Members.

Belmont

Ambulance Service

YOUR COMMUNITY NEEDS YOU!!!!!!

If not you, then please tell me who.

Do you want to keep an ambulance service in Belmont? If you answer yes then you need to also let us know who is going to join Belmont EMS to help with daytime coverage. Many of our daytime crew members have either retired or now have jobs outside of Belmont. Current staffing is working but is not sustainable for much longer, so again I ask: If not you, then please tell me who.

So, if you want to continue to have Belmont EMS respond when you call for help, please contact:

Chief Andy Myers @ 608-732-6079

Asst. Chief Brandon M. @ 608-574-5804

Email: belmont207@hotmail.com

Firehouse Phone: 608-762-5495



“People who are willing to gamble with their life in behalf of another’s well-being, appear to have a special fiber woven into their personality which the average individual lacks. It is this very thing; a unique quality, viewed as a little reckless by some, (a lot heroic by others) that we observe in the Volunteer Firemen, hard at work as well as hard at play.”



“A volunteer fireman is an individual who loves his family and friends and who has pride in his home and community.”

- Quote taken from the
Darlington Fire Department Anniversary Book

Sponsored by:

Belmont Fire Department

Float Department

Superintendents - Mary Spensley, Julie Runde, Shelly Spensley, Sally Carey, and Melissa Kress

Floats must be entered by 3:00 p.m. Friday the week before the fair. Entry forms may be found in the back of the fair book.

Each float entry must include the following information:

- a contact person
- complete address
- telephone number
- the float driver's name
- name of the group, organization, or business entering

For better media coverage a complete description for the float and any background information on the group, organization, or business entering the float must be submitted with the entry form. If a farm tractor is used to pull a float **only the driver is allowed on the tractor.** All drivers **must at least be in high school and have completed a tractor safety course or hold a valid driver's license.** All horses in the parade **must** have current negative Coggins papers.

Only 4-H Clubs, Businesses, and the Out-of-Town float category entries need not be from the townships of Belmont, Kendall, Elk Grove, Seymour, or the village of Belmont.

Floats may use any theme desired. Judging will be done on the following points:

- Originality - 30 Points
- Design (Color, Balance, and Neatness) - 30 Points
- Workmanship - 30 Points

In order to be judged as a float in all classes **except** child and Kindergarten - 5th grade, the following criteria must be met:

- Your float must be built on a wagon or trailer.
- Cars or pickups will not qualify to be judged.
- The float committee reserves the right to qualify or disqualify any entry.

All parade floats will assemble at the designated location as shown in the line-up diagram inside the back cover of this fair book. All floats entered in competition will be judged before the parade. The parade starts at 10:00 a.m. and preliminary judging starts at 9:00 a.m. **Floats not in their assigned place at 9:00 a.m. will not be judged, but may be in the parade.** Only Kindergarten - 4th grade floats need to be there by 9:30 a.m. The float committee reserves the right to reclassify floats entered in the wrong category.

Display cards identifying the float class entered may be picked up at the Float Committee stand located at the corner of Wisconsin Avenue and Wood Street on Saturday, between 8:30 and 9:00 a.m. Display cards are to be placed on the **front left corner** of the float. The display cards will have a numeric-alpha entry number to assist media coverage.

During the parade candy and trinkets **CANNOT** be thrown from moving vehicles or floats. They can only be handed out by someone walking the parade route.

Float Classes

Class 1

Premiums: 1st - \$10.00; 2nd - \$7.00; 3rd \$5.00; 4th - \$3.00
Cutest and Most Unique Child Entry: 0 - 6 years.

Class 2

Premiums: 1st - \$25.00; 2nd - \$20.00; 3rd - \$17.00
Novelty Float: Any Group or Individual

Class 3

Premiums: 1st - \$30.00; 2nd - \$25.00; 3rd - \$22.00;
4th - \$15.00; 5th - \$15.00; 6th - \$10.00
Elementary School Float: Grades Kindergarten - 5th

Class 4

Premiums: 1st - \$30.00; 2nd - \$25.00; 3rd \$22.00
Junior High School - Grades 6th - 8th

Class 5

Premiums: 1st - \$30.00; 2nd - \$25.00; 3rd \$22.00;
4th - \$15.00
High School - Grades 9th - 12th

Class 6

Premiums: 1st - \$30.00; 2nd - \$25.00; 3rd \$22.00
High School Organizations

Class 7

Premiums: 1st - \$30.00; 2nd - \$25.00; 3rd \$22.00
4-H Clubs

Class 8

Premiums: 1st - \$30.00; 2nd - \$25.00; 3rd \$22.00
Churches and Their Organizations

Class 9

Premiums: 1st - \$30.00; 2nd - \$25.00; 3rd \$22.00
Local Business Floats

Class 10

Premiums: 1st - \$30.00; 2nd - \$25.00; 3rd \$22.00
Other Organizations/Families

Class 11

Premiums: 1st - \$30.00; 2nd - \$25.00; 3rd \$22.00
Out-Of-Town Float

Class 12

Premiums: 1st - \$30.00; 2nd - \$25.00; 3rd \$22.00
Alumni Float

Class 13

Non-judged entry

Award Sponsors

- ◆ Outstanding School Float - \$50.00 Cash Prize Sponsored by Dana Kamps.
- ◆ Outstanding Other Float - \$50.00 Cash Prize Sponsored by Roger & Nancy Adler.

Belmont Hobby Show

Superintendent - Sharon Ludlum and Shirley Nodolf.

- Superintendents may be contacted at (608) 762-5738 - Shirley or (608) 762-5793 - Sharon as of intent to display.
- All exhibits must be in place between 12:00 - 3:30 p.m. on Friday, and released on Saturday from 4 - 5.
- Non-competitive show.
- Everyone in the community who does art work or has a craft hobby may display their work.
- Any craft exhibitor who wishes to display their craft on a cloth or other background, they should bring such items with his/her entries.

**INSIDE ENTRIES ACCEPTED
FRIDAY
12:00 P.M. NOON - 3:30 P.M.**

Belmont Remarkable Guardian Angels



We've been helping families in the Belmont area since 2008. The BRGA accepts applications for families or individuals in need from family, friends or acquaintances. Applications are available at Mound City Bank, the Belmont Village Office, and the three churches in Belmont: St. Philomena, United Methodist, and Peace Lutheran.

Donations can be made at Mound City Bank or Belmont's Annual Charity Drive.

We would like to thank the community for their continue support.
See you at the Fair!!!

BELMONT SALE BARN, LLC

26770 Sales Barn Lane, Belmont, WI 53510

KITCHEN OPEN FOR BREAKFAST & LUNCH

Sales Every Thursday at 8:00 a.m.

71 Years of Service to the Farmer

Call for on-the-farm visits (608) 762-5303

Cows • Fats • Feeder Cattle • Calves



BELMONT LIONS CLUB

We make a difference!

Ask about being a Lion!

We sponsor youth activities; grant scholarships; provide diabetes awareness, donor eye transport, youth eye screening and management of Mound Park.

For more information about joining us, contact Lion President, Craig Abing at 608-732-4924.

Thank You!

Because of you and your continued support, the Belmont Sports Boosters have made the following contributions to our Belmont athletes during the past year:

Youth:

- Sponsorship of Summer Rec Programs
Baseball/Softball Equipment, Uniforms, League and Tournament Entry Fees

Varsity:

- Scholarships
- Donation for Baseball Batting Cages
- Sponsorship of Sports Hall of Fame Program
- Donation Towards Pink Night Volleyball Shirts
- Donation to Girls Summer Basketball League and Team Camp
- Sponsorship/Donation of Team Posters and Senior Banners
- Sponsored the Belmont School & Community Fair King and Queen Candidate Plaques
- Donation to Athletes Playing in All-Star Games
- Donation to Belmont Ambulance Service for Coverage of Football Games
- Donation Towards Baseball Field Fencing
- Donation to Football Team for Coach Buses

If you have a child in Pre-K through 12th Grade, this group is for you! There are many great opportunities to get involved and provide support:

- Attend meetings held the first Wednesday of each month at 6:30 pm in the Belmont High School Library
- Support and Help out at concession stands
- Assist at the Belmont Fair Tailgate Party
- Order Belmont Brave Apparel items through Branded Show Gear found on the school website: www.belmont.12.wi.us/ click on Belmont Online Store (10% of online sales January-September goes back to the Belmont Sports Boosters)
- Order Gift Cards Through the Script Program
- Buy Discount Cards
- Attend the Biennial Fundraiser August 13 and Bid on the Items During the Auctions
- Like and Follow our Belmont Sports Boosters Facebook page for upcoming events and news

Thank you to all the businesses and individuals who have supported us. We could not be successful without your support!



www.facebook.com/belmontsportsboosters

Band Competition

Superintendent - Band Director - Brian Lehnherr.

Belmont bands **will not** compete.

Class A

Premiums: 1st - \$100.00 (**Only if more than one band competes.**)
2nd - Trophy

Class B

Premiums: 1st - \$100.00 (**Only if more than one band competes.**)
2nd - Trophy

Class C

Premiums: 1st - \$100.00 (**Only if more than one band competes.**)
2nd - Trophy

Bands **will be** judged on the following criteria:

- Marching and Maneuvering
- Music
- General Effect

Trophies will be awarded to the first and second place bands in the three classes, plus the \$200.00 traveling expense which the Belmont Fair Association pays.

Trophies will be awarded to the winning bands at 11:15 a.m. on the High School Football Field or in the gymnasium, if it rains.

Trophy Sponsors

- ◆ Harmony Massage, Carrie Vida
- ◆ Belmont Fire Department
- ◆ Belmont Fair Association
- ◆ Premier Cooperative

Your Local Telecommunications Company
Since 1951



**Cuba City Telephone
Belmont Telephone**

CS TECHNOLOGIES, INC.

121 N. Washington St., P.O. Box 762 • Cuba City, WI 53807

BLOOMINGTON LIVESTOCK

Bloomington, Wisconsin

Slaughter Cattle Sales Every Tuesday Starting at 8:30 a.m.

Feeder Cattle Sales Every 2nd & 4th Friday and as Scheduled.

Selling Slaughter Steers and Heifers,
Bulls, and Slaughter Cows.

Sale Barn: (608) 994-2020

BRANDED

s h o w g e a r

CINDY PALZKILL & STEVA ROBINSON-REPPE, OWNERS
BELMONT, WI • INFO@BRANDEDSHOWGEAR.COM
800-700-1350 • BRANDEDSHOWGEAR.COM

**SHOP ONLINE FOR ALL
YOUR BELMONT APPAREL:
WWW.ORDERBRANDED.COM**

**HATS
TEES
CHAIRS
GLOVES
JACKETS
COOZIES
BEANIES
BLANKETS
SWEATSHIRTS
AND MUCH MORE!**

2023 Wisconsin County, District, and State Fairs **Animal Health Rules and Regulations**

If a fair or livestock exhibition lasts more than 24 hours, the sponsors shall appoint a licensed veterinarian to conduct a daily inspection of all livestock at the fair or exhibition. The veterinarian shall review all records and test results required under ATCP 10.87. If a fair or exhibition lasts less than 24 hours, all records or test results required by ATCP 10.87 shall be reviewed by a licensed veterinarian or by the show chairperson. Records shall include exhibitors name and address, identification of animals exhibited including number, type and description, documentation to show compliance with disease testing and other health requirements, and the livestock premises code, if any, of the premises from which the animals originate.

This is a summary of DATCP animal health requirements for exhibition only. These requirements may change due to animal disease emergence in Wisconsin or other states, for example, vesicular stomatitis in the western states. It is always advisable to check with the Division of Animal Health (608-224-4874) for the most recent health requirements when planning to exhibit animals. Animals meeting exhibition requirements may not meet all import or movement requirements for other purposes.

The fair and WDATCP have the right to make such tests and examinations as may be necessary to determine the disease status of any animal exhibited and to exclude or remove any animal afflicted with or suspected of being afflicted with a contagious or infectious disease. If at any time any animal shows evidence of a contagious or infectious disease, it shall be immediately removed from the exhibit and slaughtered or quarantined as directed by the department.

Parasites

Livestock infected with ringworm, warts, mange or scab may not be exhibited. Unless the Veterinarian in charge determines the ringworm lesions or warts are inactive and incapable of transmitting the disease, any livestock found with ringworm, warts, mange or scab **shall be removed** from the premises of the fair.

Quarantine

Livestock under quarantine by the department are not eligible for exhibition.

Penalties

Section 95.19 of the Wisconsin Statutes provided in part: "No person shall exhibit at any fair any animal afflicted with or exposed to any contagious or infectious disease."

It is a misdemeanor to exhibit animals contrary to this section. In addition, it is provided that any person violating this provision shall be liable to any other person who sustains damage by reason of such violation.

Junior Fair Exhibits

Junior Fair Exhibits are subject to the same requirements as for other livestock at any fair.

CATTLE • CALVES • FAT CATTLE

KEVIN A. BOCKHOP

25734 Cottage Inn Drive • Belmont, Wisconsin 53510

Cell (608) 778-5934

LICENSED & BONDED • REGISTERED ANGUS BULLS • ORDER BUYER

Wisconsin Show Requirements

Cattle

Cattle originating from within Wisconsin

There are no test or health document requirements for Wisconsin cattle. However, fair management is responsible for maintaining records of persons who have exhibited at the fair, the livestock premises code, if any, and the identification of animals shown for 5 years. Acceptable forms of animal identification for breeding animals are (1) an official metal eartag, (2) a breed registration number, or (3) a breed registration tattoo, or (4) other identification approved by the department. For steers, either an official identification as listed for breeding animals or the eartag applied at weigh-in may be used. Entry blanks submitted and signed by exhibitors, including one of the forms of identification listed above will fulfill the exhibitor requirements.

Swine

Swine originating from within Wisconsin need a Wisconsin Intrastate Movement Certificate stating that the herd of origin was inspected on the farm within 30 days before the show and showed no signs of disease.

Sheep and Goats

Sheep originating within Wisconsin

If sexually intact, sheep and goats need official identification at any age. If not sexually intact, sheep and goats need official identification if they are 12 months of age or older. Official identification includes scrapie ear tags or tattoos, USDA 840 tags.

Equine

Equine animals originating from within Wisconsin

All equine animals shall be accompanied by documentation of a negative EIA test conducted *the previous 12 months* which clearly identifies the equine by registration number, lip tattoos or freeze brand, or a complete description of the equine. Documentation must either be an original laboratory report VS 10-11, a USDA-approved electronic test form, a Global Vet Link (GVL) equine infectious anemia test electronic form, or a certificate of veterinary inspection with the negative EIA results listed.

Poultry

All poultry and waterfowl must originate from flocks designated as U.S. Pullorum-Typhoid Clean or NPIP Affiliate flock and accompanied by a NPIP certificate or originate from a Wisconsin Tested Flock or Wisconsin Associate Flock and be accompanied by an enrollment certificate provided by the department certifying that they are a Wisconsin Tested Flock or Wisconsin Associate Flock. Sexually mature birds that do not meet these requirements may qualify with documentation of a negative test for pullorum-typhoid (and *Mycoplasma gallisepticum* for turkeys) conducted within 90 days prior to arrival at the exhibition, and be individually identified with a wing band or leg band. Turkeys that are not going directly to slaughter may not be commingled with other poultry. This may be accomplished by separate housing or controlling the air flow or placement and spacing to prevent movement of *M. gallisepticum* from other poultry to the turkeys. The fair veterinarian should make this decision.

Fur-Bearing Animals

Rabbits and other fur-bearing animals showing evidence of specific disease cannot be exhibited at any fair. If at any time any animal in this group shows evidence of a contagious or infectious disease, it shall be immediately removed from the exhibit and slaughtered or quarantined as directed by the Wisconsin Department of Agriculture Trade and Consumer Protection.

All fur-bearing animals exhibited may be subject to quarantine and slaughter if any infectious or contagious disease is discovered among any of the fur-bearing animals in the exhibit.



608.348.8790
WWW.AMBRIDALBOUTIQUE.COM
AMBRIDALBOUTIQUE@HOTMAIL.COM
40 E. MAIN STREET - PLATTEVILLE, WIS.
M-F 10-6 SAT 9-4 - CALL FOR APPOINTMENT
OWNERS: TOMI GILL & HAYLEY MOKROS

BRUCE HELMS CONSTRUCTION

New Homes • Remodeling • Farm Buildings
Decks • Additions
P.O. Box 351 • Belmont, WI 53510
(608) 762-5817

BURNHAM LUMBER CO., INC.



1 MILE N. ON CTH G
REWEY, WISCONSIN
PHONE: (608) 943-6323



AGRICULTURAL, COMMERCIAL
& RESIDENTIAL BUILDINGS SINCE 1954

CAPTAIN CLEAN

SERVING THE AREA SINCE 1967

Bob & Delores Martin
CARPETS - UPHOLSTERY



Belmont, Wisconsin 53510 Phone 762-5769

"Enjoy the Belmont Fair"

Auction

- Any Committee has the right to refuse to allow animals **not** in marketable condition to sell at the auction.
 - Exhibitors are encouraged to find their own bidders.
 - **All bidders are responsible for their bidding.**
 - Thirty percent of the sale price over the top market prices for that week from Iowa Direct Market will be donated to the Belmont Fair Association.
 - Transportation will **only** be provided for livestock being slaughtered.
 - **Buyers of livestock wishing to be slaughtered elsewhere need to provide their own transportation.**
 - All animals sold **must** be paid for at time of sale.
 - Cashier on hand.
 - **Exhibitors please remember to thank your buyer(s) and sponsor(s) of awards.**
1. Dairy must receive grand champion or junior champion.
(Blocks of cheese will be auctioned in place of these animals).
 2. Barrows must sell in the auction.
 3. Milking goats must receive grand champion junior or senior champion. (Blocks of cheese will be auctioned in place of these animals). Meat, doe, and weather will sell cheese.
 4. Rabbits and Poultry must receive grand champion or reserve champion.
 5. Each auction participant may sell **one animal per species** or a total of two overall.

All exhibitors must be present to load animals.



Office and Showroom:

340 Stone Hill Ave Belmont, WI 53510

Web:

www.careysguttersanddoors.com

Email:

info@careysguttersanddoors.com

***Professional Sales and Service for all of your
overhead door and seamless gutter needs!***

**Free Estimates • Fully Insured
Commercial • Residential • Ag
Locally Owned and Operated**

Dan Carey; Owner

Proud to support The Belmont School and Community Fair!



NEW!!! Little Britches

- ◆ Open to all children ages 2 to 4 (Non exhibitors).
- ◆ You must borrow an animal that is already on the grounds.
- ◆ You can NOT bring your own animal.
- ◆ You can show one species only.
- ◆ The species that are participating are rabbits, beef, dairy, goats, sheep and swine.
- ◆ Please email belmontschoolfair@gmail.com, if you plan on participating and what species you plan to exhibit.
- ◆ Little britches class will be done at the end of the show.



Wedig Welding, LLC

"Since 1993"

Dennis Wedig
Manager

- Trailer Parts & Repair
- Tire Sales & Repair
- Goat Parlors
- Hydraulic Hoses
- Bulk Oil
-  Belts

Shop: (608) 762-5498

Cell: (608) 778-0074

Fax: (608) 762-5499

26351 St. Peters Rd.

Cuba City, WI 53807



Potterton Rule
REAL ESTATE

370 East Business Highway 151

Platteville

608-348-8213

www.pottertonrule.com

*****Notice*****

ALL SWINE EXHIBITORS
Need to have
Vet Issued Health Papers!

ALL LIVESTOCK EXHIBITORS
are REQUIRED to fill out an
Animal Identification Form
upon arrival at the fair!

ALL HORSE EXHIBITORS
must have
Current Year Coggins Test Papers!



608-348-3136
175 W. Main Street,
Platteville, WI 53818
stevespizzapalace.com

ENJOY THE FAIR!

CUSHMAN'S GREENHOUSE

"The Grower with Roots"

Steve & Del Rae Cushman

25655 Schultz Lane

Belmont, WI 53510-9775

Phone: (608) 762-5795

DAVE'S AUTO BODY

DAVE DOAN

*Your Personal and Professional Collision
and Restoration Specialists*

102 West Commerce Street, Box 191

Belmont, Wisconsin 53510

Phone 762-5140



DELTA 3

EVERY ANGLE COVERED

Civil Engineering

Municipal Engineering

Land Development

Planning

Grant Writing

Structural Engineering

Facility Design

Mechanical Design

CADD Services

Financial Assistance Services

875 S. Chestnut St., Platteville, WI

www.delta3eng.biz • 608.348.5355

DEPARTMENT -1- DAIRY (Juniors)

Superintendents - Dan Nodolf, Ron DeBuhr, Calvin Wessel, Emma Buss, Lynette Dornink, Dick Kamps, and Dennis Popp.

Superintendents are responsible for finding their own judge!

ALL CATTLE BEDDING MUST BE CLEANED UP!

A MANURE SPREADER WILL BE PROVIDED.

- **All Exhibits must be in place by 9:00 a.m. on Saturday and will be released after 4:00 p.m. on Saturday.**
- An exhibitor is allowed to enter **only one** animal per lot.
- **The Danish System of judging will be used.**
- Spring Heifer Calf - born on or after March 1, 2023.
- Winter Heifer Calf - born between December 1, 2022 and February 28, 2023.
- Fall Heifer Calf - born between September 1 and November 30, 2022.
- Summer Yearling Heifer - born between June 1 and August 31, 2022.
- Spring Yearling Heifer - born between March 1 and May 31, 2022.

- Winter Yearling Heifer - born between December 1, 2021 and February 28, 2022.
- Fall Yearling Heifer - born between September 1 and November 30, 2021.
- Cow 2 Years Old - born between September 1, 2020 and August 31, 2021.
- Cow 3 Years Old - born between September 2019 and August 31, 2020.
- Cow 4 Years and Older - born on or before September 1, 2019.
- Best Uddered Cow.

See Wisconsin Animal Health Rules and Regulations on pages 32 - 35 for Animal Health Requirements.

Classes

- A - Heifer Calves
- C - Cows

- B - Yearling Heifers
- D - Showmanship

Class A - Heifer Calves

PREMIUMS: Blue-\$8.00; Red-\$6.00; White-\$4.00

1. Spring Heifer Calf
2. Winter Heifer Calf
3. Fall Heifer Calf

Class B - Yearling Heifers

PREMIUMS: Blue-\$8.00; Red-\$6.00; White-\$4.00

4. Summer Yearling Heifer
5. Spring Yearling Heifer
6. Winter Yearling Heifer
7. Fall Yearling Heifer

Only 1st and 2nd Place Class Winners Show for Junior Champion and Reserve Junior Champion.

Class C - Cows

PREMIUMS: Blue-\$8.00; Red-\$6.00; White-\$4.00

8. Cow 2 Years Old
9. Cow 3 Years Old
10. Cow 4 Years Old and Older

Class D -Showmanship

11. Showmanship Under Age 9
12. Showmanship Ages 9 - 12
13. Showmanship Ages 13 - 15
14. Showmanship Ages 16 and Over

Only 1st and 2nd Place Cow Class Winners Show for Grand Champion Dairy Female and Reserve Champion Dairy Female.

Grand Champion Dairy Female and Junior Champion Dairy Heifer only sell cheese in the fair auction.

Award and Cash Prizes Sponsors

- ◆ Grand Champion Dairy Female Award - Sponsored by The Jeff Dornink Family and Tyler Dornink- Edward Jones

- ◆ Reserve Champion Dairy Female Award - Sponsored by Kamps Hollow Genetics - Richard & Carol Kamps Family.

- ◆ Junior Champion Dairy Heifer Award - Sponsored by First Capitol Holsteins - Josetta McNett.

- ◆ Reserve Junior Champion Dairy Heifer Award - Sponsored by McNett Electric, LLC.

- ◆ Best Fitted Dairy Animal Award - Sponsored by Gratz Ridge Holsteins - Edwin & Kerry Gratz, Darlington, WI.

- ◆ Best Udder - Sponsored by Vin-Vic Swiss - Calvin Wessel Family.
- ◆ Showmanship - Under Age 9 Award - Sponsored by Marcia DeBuhr.
- ◆ Showmanship - Ages 9 - 12 - \$25 Cash Prize - Sponsored by Nodoffland Holsteins.
- ◆ Showmanship - Ages 13 - 15 - \$25 Cash Prize - Sponsored by Sunny Valley Holsteins - Ron DeBuhr Family.
- ◆ Showmanship - Ages 16 and Over - \$25 Cash Prize - Sponsored by Hidden Valley Farms - The Opitz Family.
- ◆ Sportsmanship Award - Sponsored by First Capitol Holsteins - Josetta McNett.
- ◆ Ron Moody Memorial Award - \$25 Cash Prize and Award.

***ENJOY THE BELMONT
SCHOOL AND COMMUNITY
FAIR PARADE
SATURDAY
10:00 A.M.
DOWN MAIN STREET***

DEPARTMENT -2- BEEF CATTLE (Juniors)

Superintendents - Kevin Bockhop, Eric Kamps, Todd Palzkill, Jesse Wedig, and Lucas Clayton.

Superintendents are responsible for finding their own judge!

ALL CATTLE BEDDING MUST BE CLEANED UP!

A MANURE SPREADER WILL BE PROVIDED.

- **All Exhibits must be in place by 9:00 a.m. on Saturday and will be released after 4:00 p.m. on Saturday.**
- Each exhibitor is allowed to enter **only one** animal per lot.
- **The Danish System of judging will be used.**
- All bulls of **any** senior class shall be rung.
- Market Steers will be put into classes by weight.
- Prospect Steers will be put into classes by weight.
- Prospect Steer Class - born on or after January 1 of exhibit year.
- Junior Bull Calf- born on or after January 1 of exhibit year. The calf should be at least 4 months old at time of exhibit.
- Senior Bull Calf- born during the period September 1 to December 31 of year preceding exhibit year.
- Junior Heifer Calf- born on or after January 1 of exhibit year. The calf should be at least 4 months old at time of exhibit.
- Senior Heifer Calf- born during the period September 1 to December 31 of year preceding exhibit year.

- Summer Yearling Heifer- born during the period May 1 to August 31 of year preceding exhibit year.
- Junior Yearling Heifer- born during the period January 1 to April 30 of year preceding exhibit year.
- Senior Yearling Heifer- born during the period September 1 to December 31 of year preceding exhibit year.
- Cow and Calf Pair- made up of Cow and exhibit year Calf.

See Wisconsin Animal Health Rules and Regulations on pages 32 - 35 for Animal Health Requirements.

Classes

- | | |
|-----------------------|--------------------|
| A - Market Steer | B - Prospect Steer |
| C - Heifers | D - Bulls |
| E - Cow and Calf Pair | F - Showmanship |

Class A - Market Steer

PREMIUMS: Blue-\$8.00; Red-\$6.00; White-\$4.00

1. Market Steer

Class B - Prospect Steer

PREMIUMS: Blue-\$8.00; Red-\$6.00; White-\$4.00

2. Prospect Steer

Class C - Heifers

PREMIUMS: Blue-\$8.00; Red-\$6.00; White-\$4.00

3. Heifer Calf, Junior
4. Heifer Calf, Senior
5. Heifer, Summer Yearling
6. Heifer, Junior Yearling
7. Heifer, Senior Yearling

Class D - Bulls

PREMIUMS: Blue-\$8.00; Red-\$6.00; White-\$4.00

8. Junior Bull Calf
9. Senior Bull Calf

Class E - Cow and Calf Pair

PREMIUMS: Blue-\$8.00; Red-\$6.00; White-\$4.00

10. Cow and Calf Pair

Class F - Showmanship

11. Showmanship Under Age 9

12. Showmanship Ages 9 - 12

13. Showmanship Ages 13 - 15

14. Showmanship Ages 16 and Over

RULES

- The beef weighing committee shall divide steers into weight classes.
- The breakdown into classes will be made after all steers are weighed.
- Steers weighing 1000 pounds or more will be split into two or three classes with about six steers in each class depending on total number of steers.
- Steers not weighing 1000 pounds shall be classified as feeder cattle. This class of steers will not be able to compete for the championship. These animals also will not be allowed to be auctioned off at the sale.

Fitting Rule

Only family, fellow club members, local 4-H Project Leaders, FFA Advisors, and Beef Superintendents shall be allowed to assist with grooming. Violation will result in disqualification and enforcement will be handled by Beef Committee Superintendents.

Award and Banner Sponsors

- ◆ Grand Champion Beef Steer - Sponsored by Kevin Bockhop Livestock.
- ◆ Grand Champion Beef Banner - Sponsored by Compeer Financial.
- ◆ Reserve Champion Beef Steer - Sponsored by Sunny View Farm - Gary & Penny DeBuhr Family.
- ◆ Reserve Champion Beef Banner - Sponsored by Compeer Financial.
- ◆ Grand Champion Prospect Steer - Sponsored by Larry & Marcia Palzkill.
- ◆ Reserve Champion Prospect Steer - Sponsored by Mound City Bank.
- ◆ Grand Champion Beef Female - Sponsored by Todd & Cindy Palzkill Family.
- ◆ Reserve Champion Beef Female - Sponsored by Tim's Hometown Repair.
- ◆ Best Fitted Beef - Sponsored by Connie Kamps In Memory of Ron Eustice.
- ◆ Vincent & Elizabeth Palzkill Memorial Beef Award - Sponsored by Larry & Marcia Palzkill.
- ◆ Showmanship - Under Age 9 - Sponsored by Jack & Shari Wedig Family.
- ◆ Showmanship - Ages 9 - 12 - Sponsored by McDonald Farms - Tony & Jess McDonald Family.
- ◆ Showmanship - Ages 13 - 15 - Sponsored by Tom Clayton Livestock.
- ◆ Showmanship - Ages 16 and over - Sponsored by Bahr Farms, Inc.
- ◆ Sportsmanship - Sponsored by The Maggie Bockhop Family In Memory of Clarence Kamps.

DEPARTMENT -3- SWINE (Juniors)

Superintendents - Brandon Gill, Terry Palzkill, Adam Barth, and Brad Engelke.

Superintendents are responsible for finding their own judge!

ALL SWINE BEDDING MUST BE CLEANED UP!

A MANURE SPREADER WILL BE PROVIDED.

- **All Exhibits must be in place by 9:00 a.m. on Saturday and will be released after 4:00 p.m. on Saturday.**
- Each exhibitor is allowed to enter **only one** animal per lot.
- **The Danish System of judging will be used.**

See Wisconsin Animal Health Rules and Regulations on pages 32 - 35 for Animal Health Requirements.

Classes

A - Market Barrows or Gilts

B - Showmanship

Class A - Market Barrows or Gilts

PREMIUMS: Blue-\$4.00; Red-\$3.00; White-\$2.00

1. Market Barrows or Gilts

Class B - Showmanship

2. Showmanship Under Age 9
3. Showmanship Ages 9 - 12
4. Showmanship Ages 13 - 15
5. Showmanship Ages 16 and Over

*****Notice*****

ALL SWINE EXHIBITORS

Need to have

Vet Issued Health Papers!

No Paylean

RULES

- The swine weighing committee shall divide the market barrows or gilts into weight classes.
- The breakdown into classes will be made after all market barrows or gilts are weighed.
- The **minimum** weight for a market barrow or gilt to show and/or sell will be 200 lbs.
- Market barrows or gilts weighing 230-280 pounds will be split into two or three classes with about six barrows or gilts in each class depending on the total number of market barrows or gilts.
- Animals over 280 pounds will be allowed to sell, but the exhibitor will only be reimbursed up to 280 pounds.

*****Notice*****

Any hog off the trailer of any weight, must go to slaughter!

Award and Banner Sponsors

- ◆ Grand Champion Market Barrow or Gilt - Sponsored by Spensley Feed-Sales, Inc.
- ◆ Grand Champion Market Barrow or Gilt Banner - Sponsored by Compeer Financial.
- ◆ Reserve Champion Market Barrow or Gilt - Sponsored by Community First Bank
- ◆ Reserve Champion Market Barrow or Gilt Banner - Sponsored by Compeer Financial.
- ◆ Showmanship - Under Age 9 - Sponsored by Knebel Farms - Chris & Shelly Knebel and Matt & Kim Knebel.
- ◆ Showmanship - Ages 9 - 12 - Sponsored by the Grandchildren of Bill Clayton.
- ◆ Showmanship - Ages 13 - 15 - Sponsored by Rippers
- ◆ Showmanship - Ages 16 and Over - Sponsored by Rippers
- ◆ Dave Gill Memorial Award - Sponsored by The Gill Family

**PASTY DINNER
SERVED INSIDE THE
SCHOOL CAFETERIA
SATURDAY,
11:00 A.M.**

**REMOTE
CONTROL
DERBY
SUNDAY AT
1:00 P.M.**

DEPARTMENT -4- SHEEP (Juniors)

Superintendents - Steve Robinson and Matt Heins.

Superintendents are responsible for finding their own judge!

ALL SHEEP BEDDING MUST BE CLEANED UP!

A MANURE SPREADER WILL BE PROVIDED.

- **All Exhibits must be in place by 9:00 a.m. on Saturday and will be released after 4:00 p.m. on Saturday.**
- Each exhibitor is allowed to enter only one animal per lot.
- **The Danish System of judging will be used.**
- Spring Ewe Lamb - any breed must have been born on or after February 15, 2023.
- Winter Ewe Lamb - any breed must have been born on or after January 1st and February 14, 2023.
- Fall Ewe Lamb - any breed must have been born between September 1, 2022 and December 31, 2022.
- Yearling Ewe - any breed must have been born between September 1, 2021 and September 1, 2022.
- Market Lambs - wether or ewe, any breed, **must** have been born on or after January 1, 2023. **(Minimum of 90 pounds to be in Auction).**
- Spring Ram Lamb any breed, must have been born on or after January 1, 2023.
- Fall Ram Lamb any breed, must have been born between September 1, 2022 and December 31, 2022.
- Yearling Ram any breed, must have been born between September 1, 2021 and September 1, 2022.

See Wisconsin Animal Health Rules and Regulations on pages 32 - 35 for Animal Health Requirements.

Classes

A - Ewes

C - Market

B - Rams

D - Showmanship

Class A - Ewes

PREMIUMS: Blue-\$4.00; Red-\$3.00; White-\$2.00

1. Spring Ewe Lamb
2. Winter Ewe Lamb
3. Fall Ewe Lamb
4. Yearling Ewe
5. Mature Ewe

Class B - Rams

PREMIUMS: Blue-\$4.00; Red-\$3.00; White-\$2.00

6. Spring Ram Lamb
7. Fall Ram Lamb
8. Yearling Ram

Class C - Market

PREMIUMS: Blue-\$4.00; Red-\$3.00; White-\$2.00

9. Market Lamb

Class D - Showmanship

10. Showmanship Under Age 9
11. Showmanship Ages 9 - 12
12. Showmanship Ages 13 - 15
13. Showmanship Ages 16 and Over

Award and Banner Sponsors

- ◆ Grand Champion Ewe Award - Sponsored by Robinson Suffolk's - Steve Robinson.
- ◆ Grand Champion Ewe Banner - Sponsored by Compeer Financial.
- ◆ Reserve Champion Ewe Award - Sponsored by Levi Trucking.
- ◆ Reserve Champion Ewe Banner - Sponsored by Compeer Financial.
- ◆ Grand Champion Bred and Owned Ram Award - Sponsored by Pete & Tanya Bonin Family.
- ◆ Grand Champion Bred and Owned Ram Banner - Sponsored by Compeer Financial.
- ◆ Reserve Champion Bred and Owned Ram Award - Sponsored by Pete and Tanya Bonin Family.
- ◆ Reserve Champion Bred and Owned Ram Banner - Sponsored by Compeer Financial.

- ◆ Grand Champion Bred and Owned Ewe Award - Sponsored by Heins Show Stock.
- ◆ Grand Champion Bred and Owned Ewe Banner - Sponsored by Compeer Financial.
- ◆ Reserve Champion Bred and Owned Ewe Award - Sponsored by Pete and Tanya Bonin Family.
- ◆ Reserve Champion Bred and Owned Ewe Banner - Sponsored by Compeer Financial.
- ◆ Grand Champion Market Lamb Award - Sponsored by Heins Show Stock.
- ◆ Grand Champion Market Lamb Banner - Sponsored by Compeer Financial.
- ◆ Reserve Champion Market Lamb Award - Sponsored by McCarville's My Turn Pub.
- ◆ Reserve Champion Market Lamb Banner - Sponsored by Compeer Financial.
- ◆ Grand Champion Bred and Owned Market Lamb Award - Sponsored by Todd and Cindy Palzkill Family.
- ◆ Grand Champion Bred and Owned Market Lamb Banner - Sponsored by Compeer Financial.
- ◆ Reserve Champion Bred and Owned Market Lamb Award - Sponsored by Levi Trucking.
- ◆ Reserve Champion Bred and Owned Market Lamb Banner - Compeer Financial.
- ◆ Grand Champion Ram Award - Sponsored by Robinson Suffolks - Steva Reppe.
- ◆ Grand Champion Ram Banner - Sponsored by Compeer Financial.
- ◆ Reserve Champion Ram Award - Sponsored by Levi Trucking.
- ◆ Reserve Champion Ram Banner - Sponsored by Compeer Financial.
- ◆ Showmanship Award - Under Age 9 - Sponsored by Levi Trucking.
- ◆ Showmanship Award - Ages 9 - 12 - Sponsored by Levi Trucking.
- ◆ Showmanship Award - Ages 13 - 15 - Sponsored by Levi Trucking.

◆ Showmanship Award - Ages 16 and Over - Sponsored by Todd & Cindy Palzkill Family.

◆ Supreme Champion Over All Showmanship Award - Sponsored by Russell Law Office.

J.J. MART INC.

423 North Mound Avenue

Phone: (608) 762-5187

CLARK GASOLINE & DIESEL FUEL

LIQUOR • BEER • POP • ICE

SOFT SERVE ICE CREAM

HOMEMADE PIZZA & SANDWICHES

FIRST CAPITOL SALVAGE, INC.

SCRAP PROCESSING

419 West Union Street
PO Box 306
Belmont, WI 53510
Phone: 608-762-5308



GARVEY SERVICE

*Tune-Ups • Brakes • Exhausts • Tires
Oil Changes • General Repair*

KEVIN GARVEY - *Owner*

80 West Main Street • Platteville, WI 53818

(608) 348-3939

**DON'T FORGET TO
PURCHASE YOUR
NAME THE ANIMAL TICKETS.
DRAWING ON SUNDAY
2:00 P.M.
AT
SPORTS PAGE**

DEPARTMENT -5- GOATS (Juniors)

Superintendents - Nate & Fae Weis, Brittney & Luke VanNatta.

Superintendents are responsible for finding their own judge!

ALL GOAT BEDDING MUST BE CLEANED UP!

A MANURE SPREADER WILL BE PROVIDED.

- **All Exhibits must be in place by 9:00 a.m. on Saturday and will be released after 4:00 p.m. on Saturday.**
- All market goats will be weighed on Saturday, to establish show and sale weight.
- **The Danish System of judging will be used.**
- **A total of three (3) animals may be entered per exhibitor. Only one (1) animal may be entered under each lot number.**
- All breeds registered and unregistered animals **will** compete together.
- **Goats with full natural horns will only be allowed in Class B.**
- All exhibitors **must provide one collar per head.**
- A Junior Kid - is one born between April 1 and September 1, 2023.

- A Senior Kid - is one born between January 1 and March 31, 2023.
- A Junior Yearling - is one born between April 1, 2022 and December 31, 2022.
- A Senior Yearling - is a dry doe that has never freshened and was born between September 1, 2022, but less than 24 months of age.
- Does that have freshened at least once, including dry milkers, shall be shown in one of the following appropriate classes. Age shall be determined as of the date of the show.
 - a milking yearling is under two years of age.
 - a two year old is over two but under three years of age.
 - a three - five year old is over three but under five years of age.
 - an aged doe is five years old and older.

• **Only 1st and 2nd Place Class Winners Show for Junior and Senior Grand Champion and Reserve Champion Goat.**

• **Does which are 24 months of age or older and have never freshened may not be shown.**

• **Grand Champion Junior Milking Goat and Grand Champion Senior Milking Goat only sell cheese in the fair auction.**

• **The Grand Champion Market Animal and Reserve Champion Market Animal from Class B & C only sell cheese in the fair auction.**

See Wisconsin Animal Health Rules and Regulations on pages 32 - 35 for Animal Health Requirements.

Classes

A - Recorded Milking Grades/Purebreds and Unrecorded Grades

B - Meat Doe

C - Wethers

D - Showmanship

Class A - Recorded Milking Grades/Purebreds and Unrecorded

Grades

PREMIUMS: Blue-\$4.00; Red-\$3.00; White-\$2.00

1. Junior Kid Doe
2. Senior Kid Doe
3. Junior Yearling Doe
4. Senior Yearling Doe
5. Milking Yearling Doe
6. 2 Year Old Milking Doe
7. 3 - 5 Year Old Milking Doe
8. Aged Milking Doe

Class B - Meat Doe

PREMIUMS: Blue-\$4.00; Red-\$3.00; White-\$2.00

9. Pigmy Doe (Under 1 Year)
10. Pigmy Doe (Over 1 Year)
11. Angora Doe
12. Recorded or Grade, Bora, Kinko, Etc. (Under 1 Year Old Doe)
13. Recorded or Grade Bora, Kinko, Etc. (1 - 2 Year Old Doe)
14. Recorded or Grade Bora, Kinko, Etc. (3 Year Old and Over Doe)

Class C - Wethers

PREMIUMS: Blue-\$4.00; Red-\$3.00; White-\$2.00

15. Straight Dairy
16. Boer & Boer Cross
17. Pigmy Wether

Class D - Showmanship

18. Showmanship Under Age 9
19. Showmanship Ages 9 - 12
20. Showmanship Ages 13 - 15
21. Showmanship Ages 16 and Over

Award Sponsors

- ◆ Grand Champion Junior Milking Goat Award - Sponsored by Sunny View Farm - Gary & Penny DeBuhr Family.
- ◆ Reserve Champion Junior Milking Goat Award - Sponsored by Bradley Buss.
- ◆ Grand Champion Senior Milking Goat Award - Sponsored by Saputo.

- ◆ Reserve Champion Senior Milking Goat Award - Sponsored by Saputo.
- ◆ Grand Champion Meat Doe Award - Sponsored by Saputo.
- ◆ Reserve Champion Meat Doe Award - Sponsored by Saputo.
- ◆ Grand Champion Pigmy Goat Award - Sponsored by Saputo
- ◆ Reserve Champion Pigmy Goat Award - Sponsored by Saputo.
- ◆ Grand Champion Market Wether Goat Award - Sponsored by Saputo.
- ◆ Reserve Champion Market Wether Goat Award - Sponsored by Saputo.
- ◆ Showmanship Under Age 9 Award - Sponsored by Gene Barth-Gracie's Point
- ◆ Showmanship Ages 9 - 12 Award - Sponsored by Chiropractic Associates of Platteville.
- ◆ Showmanship Ages 13 - 15 Award - Sponsored by Parman Farm Supply.
- ◆ Showmanship Ages 16 and Over Award - Sponsored by Saputo.

 <p>WISCONSIN BANK & TRUST™</p>	<p>Cottage Grove De Pere Fitchburg Glendale Madison Monroe Platteville Plymouth Sheboygan</p>
<p>WisconsinBankandTrust.com 608.348.7777</p>	
<p>MEMBER FDIC</p>	

MIDWEST BEEF MEETS WISCONSIN DAIRY



375 East Hwy 151
Platteville, WI 53818
(608) 348-9993

HEINRICH'S ROOFING, INC.

ROOFING - SIDING

OFFICE - PHONE 762-5413

JAMIE - PHONE 732-0707

Belmont, Wisconsin

CRUSHED STONE

★★★★★★

EXCAVATION

AG LIME

★★★★★★

REDI-MIX

BEDDING SAND

IVEY CONSTRUCTION INC.

PHONE 987-2967 or 987-2403

mail@iveyconstruction.net • Mineral Point, Wisconsin

DEPARTMENT -6- HORSES (Juniors & Open)

Superintendents - Kelly Leahy, Dave & Jackie Kamps, Tom & Mary Morrissey, and Tim & Nicole McDonald.

Superintendents are responsible for finding their own judge!

- **Horses need not be entered until Sunday.**
- No horse may be entered **more than** one time per event.
- Walk Trot and Lead Line Classes - 10 and Younger, as of January 1, of exhibit year.
- Junior Class - 14 and Under
- Senior Class - 15 and Over, as of January 1, of exhibit year.
- ***** Can Not Enter the Junior or Senior Classes.**
- **The single system of judging will be used.**

*****Notice*****

ALL HORSE EXHIBITORS

Must Have

Current Year Coggins Test Papers!

See Wisconsin Animal Health Rules and Regulations on pages 32 - 35 for Animal Health Requirements.

Classes

A - Halter	B - Showmanship in Halter
C - Western Pleasure	D - Horsemanship
E - Pole Bending	F.- Musical Sacks
G - Flags	H - Barrels
I - Relax Race	J - Catalog Race
K - Gamblers Elimination	

Class A - Halter

PREMIUMS: Blue-\$3.00; Red-\$2.00; White-\$1.00

1. Pony Mare or Gelding (40 Inches and Under)
2. Pony Mare and Gelding (41 Inches to 54 Inches)
3. Mare and Foal
4. Saddle Mare or Gelding (2 Years and Over)
5. Yearling

Class B - Showmanship in Halter

PREMIUMS: Blue-\$3.00; Red-\$2.00; White-\$1.00

6. Junior Showmanship

Class C - Western Pleasure

PREMIUMS: Blue-\$3.00; Red-\$2.00; White-\$1.00

7. *** Walk Trot Western Pleasure (10 and Under)
8. Junior Western Pleasure
9. Senior Western Pleasure

Class D - Horsemanship

PREMIUMS: Blue-\$3.00; Red-\$2.00; White-\$1.00

10. Junior Horsemanship
11. Senior Horsemanship
12. Pony Shown Under Saddle (40 Inches and Under)

Class E - Pole Bending

PREMIUMS: Blue-\$3.00; Red-\$2.00; White-\$1.00

13. Junior Pole Bending
14. Senior Pole Bending

Class F - Musical Sacks

PREMIUMS: Blue-\$3.00; Red-\$2.00; White-\$1.00

15. Junior Musical Sacks
16. Senior Musical Sacks

Class G - Flags

PREMIUMS: Blue-\$3.00; Red-\$2.00; White-\$1.00

17. *** Lead Line Flags
18. Junior Flag Race
19. Senior Flag Race

Class H - Barrels

PREMIUMS: Blue-\$3.00; Red-\$2.00; White-\$1.00

20. Junior Barrels
21. Senior Barrels

Class I - Catalog Race

PREMIUMS: Blue-\$3.00; Red-\$2.00; White-\$1.00

22. Junior Catalog Race
23. Senior Catalog Race

Class J - Gamblers Elimination

PREMIUMS: Blue-\$3.00; Red-\$2.00; White-\$1.00

24. Gamblers Elimination

Class K - Egg Race

PREMIUMS: Blue-\$3.00; Red-\$2.00; White-\$1.00

25. Lead Line Egg Race
26. Junior Egg Race

Award Sponsors

- ◆ Pony Mare or Gelding in Halter Award - Sponsored by Morrissey Printing.
- ◆ Junior Showmanship Award - Sponsored by Alyce Popp.
- ◆ Junior Western Pleasure Award - Sponsored by Gene & Kathy Riechers.
- ◆ Junior Horsemanship Award - Sponsored by Alyce Popp In Memory of Donald Popp.
- ◆ Pony Shown Under Saddle Award - Sponsored In Memory of Dwight & Helen Miller.
- ◆ Junior Pole Bending Award - Sponsored by Darlington Saddle Club.
- ◆ Junior Musical Sacks Award - Sponsored by Dale Raisbeck.
- ◆ Lead Line Flag Race Award - Sponsored by John & Sally Magby.
- ◆ Junior Flag Race Award - Sponsored by Dave's Auto Body - Dave Doan, Belmont.
- ◆ Junior Barrel Race - Sponsored by Scott & Mandy Bartels Family.
- ◆ Gamblers Elimination Award - Sponsored by Bill, Judy, Storm Buss in Memory of Terry Buss.
- ◆ Junior Catalog Race Award - Sponsored by Morrissey Printing.
- ◆ Walk Trot Award - Sponsored by Dave's Auto Body - Dave Doan, Belmont.
- ◆ Lead Line Egg Race - Sponsored by Galin Eisele
- ◆ Monetary Donation from Leo & Ruth Bockhop Family
- ◆ Junior Egg Race - Sponsored In Memory of Delvin and Mary Jo Miller

DEPARTMENT -7- POULTRY (Juniors)

Superintendents - Krista Hardyman, Sarah Yaun, and Chad Bahr.

Superintendents are responsible for finding their own judge!

**The Poultry Show is scheduled to take place for 2023.
The DATCP has lifted the ban on poultry movement.
However, we will continue to follow all
recommendations provided by the DATCP.**

- **All Exhibits must be in place by 9:00 a.m. on Saturday and will be released after 4:00 p.m. on Saturday.**
- Each exhibitor is allowed to enter **only one** pen per lot.
- Each exhibitor must be **present** during the judging.
- **The Danish System of judging will be used.**
- **A pullet or cockerel must be hatched on or after January 1, of exhibit year, or will be disqualified.**

We Will Provide Cages For Animals.

The Grand Champion and Reserve Champion **CHICKEN, DUCK, GOOSE, and PIGEON** will be eligible to sell at the auction.

See Wisconsin Animal Health Rules and Regulations on pages 32 - 35 for Animal Health Requirements.

American Class - (Plymouth Rocks, Dominiques, Wyandottes, Javas, Rhode Island Reds, Rhode Island Whites, Buckeyes, Chanteclers, Jersey Giants, Lamonas, New Hampshires, Hollands, Delawares)

Asiatic Class - (Brahmas, Cochins, Lanqshans)

English Class - (Dorkings, Red Caps, Cornish, Orpingtons, Sussex, Australorps)

Mediterranean Class - (Leghorns, Minorcas, Spanish, Andalusians, Anconas, Sicilian Buttercups, Catalanans)

Continental Class

- Continental (North Europe) - Hamburgs, Campines, Lakenvelders, Barnevelders, Welsummers
- Continental (Polish) - Polish - Bearded, Polish - Non-Bearded
- Continental (French) - Houdans, Faverolles, Crevecoeurs, LaFleche

All Other Standard Breeds Class

- Games
- Modern - Old English
- Oriental - Malays - Sumatras, Aseels, Shamos, Yokohamas, Phoenix, Cubalayay
- Miscellaneous - Sultans, Naked Necks, Araucanas, Ameraucanas

Game Bantam Class - (Modern - Old English, American Game Bantams)

Single Comb Clean Legged Other Than Game Bantam

Class - (Anconas, Andalusians, Australorps, Catalanans, Campines, Delawares, Dorkings, Dutch, Hollands, Japanese, Javas, Jersey Giants, Lakenvelders, Lamonas, Leghorns, Minorcas, Naked Necks, New Hampshires, Orpingtons, Phoenix, Plymouth Rocks, Rhode Island Reds, Spanish, Sussex)

Rose Comb Clean Legged Bantam Class - (Anconas, Belgian Bearded d'Anvers, Dorkings, Dominiques, Hamburgs, Leghorns, Minorcas, Red Caps, Rhode Islands, Rosecombs, Sebrights, Wyandottes)

All Other Combs, Clean Legged, Bantam Class -

(Ameraucanas, Araucanas, Buckeyes, Chanteclers, Cornish, Crevecoeurs, Cubalayay, Houdans, LaFleche, Malays, Polish, Shamos, Sicilian Buttercups, Sumatras, Yokohamas)

Feather Legged Bantam Class - (Booted, Brahmas, Cochins, Faverolles, Langshans, Silkies, Sultans)

Unrecognized/Cross Breeds Class - Any breed not recognized in the American Standards of Perfection Book.

Ducks Class

- Heavy Weight - Pekin, Aylesbury, Rouen, Muscovy, Saxony, Silver Appleyard
- Medium Weight - Cayuga, Crested, Swedish, Buff
- Light Weight - Runner, Campbell, Magpie, Welsh Harlequin
- Bantam - Call, East Indie, Mallard

Geese Class

- Heavy Weight - Toulouse, Embden(Emden), African
- Medium Weight - Sebastopol, Pilgrim, American Buff, Saddleback Pomeranian
- Light Weight - Chinese (China), Tufted Roman, Canada, Egyptian

Pigeons Class

Under 1 Year

Over 1 Year

Chicken Classes

A - American Class

B - Asiatic Class

C - English Class

D - Mediterranean Class

E - Continental Class

F - All Other Standard Breeds Class

G - Game Bantam Class

H - Single Comb Clean Legged Other Than Game Bantam Class

I - Rose Comb Clean Legged Bantam Class

J - All Other Combs, Clean Legged, Bantam Class

K - Feather Legged Bantam Class

L- Unrecognized/Cross Breeds Class

Duck Classes

M - Heavy Weight Duck

N - Medium Weight Duck

O - Light Weight Duck

P - Bantam Duck

Geese Classes

Q - Heavy Weight Geese

R - Medium Weight Geese

S - Light Weight Geese

Pigeon Classes

T - Pigeons

Class A - American Class

PREMIUMS: Blue - \$3.00; Red - \$2.00; White - \$1.00

1. Cockerel
2. Pullet

Class B - Asiatic Class

PREMIUMS: Blue - \$3.00; Red - \$2.00; White - \$1.00

3. Cockerel
4. Pullet

Class C - English Class

PREMIUMS: Blue - \$3.00; Red - \$2.00; White - \$1.00

5. Cockerel
6. Pullet

Class D - Mediterranean Class

PREMIUMS: Blue - \$3.00; Red - \$2.00; White - \$1.00

7. Cockerel
8. Pullet

Class E - Continental Class

PREMIUMS: Blue - \$3.00; Red - \$2.00; White - \$1.00

9. Cockerel
10. Pullet

Class F - All Other Standard Breeds Class

PREMIUMS: Blue - \$3.00; Red - \$2.00; White - \$1.00

11. Cockerel
12. Pullet

Class G - Game Bantam Class

PREMIUMS: Blue - \$3.00; Red - \$2.00; White - \$1.00

13. Cockerel
14. Pullet

Class H - Single Comb Clean Legged Other Than Game Bantam

PREMIUMS: Blue - \$3.00; Red - \$2.00; White - \$1.00

15. Cockerel
16. Pullet

Class I - Rose Comb Clean Legged Bantam Class

PREMIUMS: Blue - \$3.00; Red - \$2.00; White - \$1.00

17. Cockerel

18. Pullet

Class J - All Other Combs, Clean Legged, Bantam Class

PREMIUMS: Blue - \$3.00; Red - \$2.00; White - \$1.00

19. Cockerel

20. Pullet

Class K - Feather Legged Bantam Class

PREMIUMS: Blue - \$3.00; Red - \$2.00; White - \$1.00

21. Cockerel

22. Pullet

Class L - Unrecognized/Cross Breeds Class

PREMIUMS: Blue - \$3.00; Red - \$2.00; White - \$1.00

23. Cockerel

24. Pullet

Class M - Heavy Weight Duck

PREMIUMS: Blue - \$3.00; Red - \$2.00; White - \$1.00

25. Drake

26. Duck

Class N- Medium Weight Duck

PREMIUMS: Blue - \$3.00; Red - \$2.00; White - \$1.00

27. Drake

28. Duck

Class O - Light Weight Duck

PREMIUMS: Blue - \$3.00; Red - \$2.00; White - \$1.00

29. Drake

30. Duck

Class P - Bantam Duck

PREMIUMS: Blue - \$3.00; Red - \$2.00; White - \$1.00

31. Drake

32. Duck

Class Q - Heavy Weight Geese

PREMIUMS: Blue - \$3.00; Red - \$2.00; White - \$1.00

33. Gander

34. Goose

Class R - Medium Weight Geese

PREMIUMS: Blue - \$3.00; Red - \$2.00; White - \$1.00

35. Gander

36. Goose

Class S - Light Weight Geese

PREMIUMS: Blue - \$3.00; Red - \$2.00; White - \$1.00

37. Gander

38. Goose

Class T - Pigeon Class

PREMIUMS: Blue - \$3.00; Red - \$2.00; White - \$1.00

39. Male under 1 Year

40. Female under 1 Year

41. Male over 1 Year

42. Female over 1 Year

Award Sponsors

- ◆ Grand Champion Chicken Award - Sponsored by Premier Cooperative.
- ◆ Reserve Champion Chicken Award - Sponsored by Bradley Buss.
- ◆ Grand Champion Duck Award - Sponsored by Gene Barth-Gracie's Point.
- ◆ Reserve Champion Duck Award - Sponsored by Mound City Bank.
- ◆ Grand Champion Goose Award - Sponsored by Jeri Weittenhiller, In Memory of Rick Weittenhiller.
- ◆ Reserve Champion Goose Award - Sponsored by Bradley Buss.

Lemon Shake Up

- Freshly Squeezed
Lemonade
- Shaved Ice



Joe's OVERHEAD DOORS *and* SEAMLESS GUTTERS

JOE & DEB BRUGGER

20920 Jericho Road
Mineral Point, WI 53565
joesoverheaddoors2@gmail.com

Joe: 608-778-7666
Deb: 608-778-8666

www.joesoverheaddoors.com

Fair Ecumenical Church Service

Sunday of the Fair

To Be Announced

Check on Facebook for Updates



DEPARTMENT -8- RABBITS (Juniors)

Superintendents - Jeff & Laura Simmons and Don & Amy Reints.
Honoree Kate Riechers

Superintendents are responsible for finding their own judge!

ALL RABBIT BEDDING MUST BE CLEANED UP!

A MANURE SPREADER WILL BE PROVIDED

- **All Exhibits must be in place by 9:00 a.m. Saturday and released at the end of the day.**
- Please check in before unloading your rabbits.
- Each exhibitor is allowed to enter **only one** entry per lot.
- **A MAXIMUM of 8 rabbits per exhibitor.**
- Each exhibitor **must be present** during the judging (ONLY exhibitors at the judges table).
- Cages are provided- you must provide dishes, feed, and water (on site).
- Please make sure all cages are clean before leaving.
- **The Danish System of judging will be used.**

The Grand Champion and Reserve Champion will be eligible to sell at the auction.

See Wisconsin Animal Health Rules and Regulations on pages 38 - 42 for Animal Health Requirements.

Classes

- | | |
|---------------------|----------------------|
| A. Giant Flemish | B. All Lops |
| C. New Zealand | D. Californian |
| E. Standard Satin | F. Standard Rex |
| G. Netherland Dwarf | H. Dutch |
| I. Mini Rex | J. Any Other Breed |
| K. Crossbred Rabbit | L. Commercial Breeds |
| M. Pet Rabbit | N. Single Fryer |

Class A - Giant Flemish

PREMIUMS: Blue - \$3.00; Red - \$2.00; White - \$1.00

1. Buck Under 6 Months
2. Doe Under 6 Months
3. Buck Over 6 Months
4. Doe Over 6 Months

Class B - All Lops

PREMIUMS: Blue - \$3.00; Red - \$2.00; White - \$1.00

5. Buck Under 6 Months
6. Doe Under 6 Months
7. Buck Over 6 Months
8. Doe Over 6 Months

Class C - New Zealand

PREMIUMS: Blue - \$3.00; Red - \$2.00; White - \$1.00

9. Buck Under 6 Months
10. Doe Under 6 Months
11. Buck Over 6 Months
12. Doe Over 6 Months

Class D - Californian

PREMIUMS: Blue - \$3.00; Red - \$2.00; White - \$1.00

13. Buck Under 6 Months
14. Doe Under 6 Months
15. Buck Over 6 Months
16. Doe Over 6 Months

Class E - Standard Satin

PREMIUMS: Blue - \$3.00; Red - \$2.00; White - \$1.00

17. Buck Under 6 Months
18. Doe Under 6 Months
19. Buck Over 6 Months
20. Doe Over 6 Months

Class F - Standard Rex

PREMIUMS: Blue - \$3.00; Red - \$2.00; White - \$1.00

21. Buck Under 6 Months
22. Doe Under 6 Months
23. Buck Over 6 Months
24. Doe Over 6 Months

Class G - Netherland Dwarf

PREMIUMS: Blue - \$3.00; Red - \$2.00; White - \$1.00

- 25. Buck Under 6 Months
- 26. Doe Under 6 Months
- 27. Buck Over 6 Months
- 28. Doe Over 6 Months

Class H - Dutch

PREMIUMS: Blue - \$3.00; Red - \$2.00; White - \$1.00

- 29. Buck Under 6 Months
- 30. Doe Under 6 Months
- 31. Buck Over 6 Months
- 32. Doe Over 6 Months

Class I - Mini Rex

PREMIUMS: Blue - \$3.00; Red - \$2.00; White - \$1.00

- 33. Buck Under 6 Months
- 34. Doe Under 6 Months
- 35. Buck Over 6 Months
- 36. Doe Over 6 Months

Class J - Any Other Breed

PREMIUMS: Blue - \$3.00; Red - \$2.00; White - \$1.00

- 37. Buck Under 6 Months
- 38. Doe Under 6 Months
- 39. Buck Over 6 Months
- 40. Doe Over 6 Months

Class K - Crossbred Rabbit

PREMIUMS: Blue - \$3.00; Red - \$2.00; White - \$1.00

- 41. Buck Under 6 Months
- 42. Doe Under 6 Months
- 43. Buck Over 6 Months
- 44. Doe Over 6 Months

Class L - Commercial Breeds

PREMIUMS: Blue - \$3.00; Red - \$2.00; White - \$1.00

- 45. Buck Under 6 Months
- 46. Doe Under 6 Months
- 47. Buck Over 6 Months
- 48. Doe Over 6 Months

Class M - Pet Rabbit-Can NOT be entered in any other Class

PREMIUMS: Blue - \$3.00; Red - \$2.00; White - \$1.00

- 49. Pet Rabbit - Either Sex Over 6 Months - Without Costume
- 50. Pet Rabbit - Either Sex Over 6 Months - With Costume

Class N - Single Fryer

PREMIUMS: Blue - \$3.00; Red - \$2.00; White - \$1.00

- 51. Single Fryer- 69 days or under and weigh between 3.5 - 5.5 lbs.

Award and Ribbon Sponsors

- ◆ Grand Champion Giant Flemish Sponsored by Lactalis USA Inc.
- ◆ Reserve Champion Giant Flemish Sponsored by Lactalis USA Inc.
- ◆ Grand Champion All Lops Sponsored by Lactalis USA Inc.
- ◆ Reserve Champion All Lops Sponsored by Lactalis USA Inc.
- ◆ Grand Champion New Zealand Sponsored by Lactalis USA Inc.
- ◆ Reserve Champion New Zealand Sponsored by Lactalis USA Inc.
- ◆ Grand Champion Californian Sponsored by Lactalis USA Inc.
- ◆ Reserve Champion Californian Sponsored by Lactalis USA Inc.
- ◆ Grand Champion Standard Satin Sponsored by Lactalis USA Inc.
- ◆ Reserve Champion Standard Satin Sponsored by Lactalis USA Inc.
- ◆ Grand Champion Standard Rex Sponsored by Lactalis USA Inc.
- ◆ Reserve Champion Standard Rex Sponsored by Lactalis USA Inc.
- ◆ Grand Champion Netherland Dwarf Sponsored by Lactalis USA Inc.
- ◆ Reserve Champion Netherland Dwarf Sponsored by Lactalis USA Inc.
- ◆ Grand Champion Dutch Sponsored by Lactalis USA Inc.
- ◆ Reserve Champion Dutch Sponsored by Lactalis USA Inc.
- ◆ Grand Champion Mini Rex Sponsored by Lactalis USA Inc.
- ◆ Reserve Champion Mini Rex Sponsored by Lactalis USA Inc.
- ◆ Grand Champion Any other breed Sponsored by Lactalis USA Inc.
- ◆ Reserve Champion Any other breed Sponsored by Lactalis USA Inc.
- ◆ Grand Champion Crossbreed Sponsored by Gene & Kathy Riechers
- ◆ Reserve Champion Reserve Crossbreed- Sponsored by Gene & Kathy Riechers
- ◆ Grand Champion Commercial Sponsored by Lactalis USA Inc.
- ◆ Reserve Champion Commercial Sponsored by Lactalis USA Inc.
- ◆ Grand Champion Rabbit- Sponsored by The Larry & Neena Simmions Family
- ◆ Reserve Champion Rabbit- Sponsored by the Doug Austin Family
- ◆ Best Pet Rabbit- Sponsored by Rule Construction, LTD
- ◆ Beginner Showmanship



DEALERSHIP

119 State Highway 11
Shullsburg, WI 53586
608-975-7660

BODY SHOP

347 State Highway 11
Shullsburg, WI 53586
608-975-7659



truckcountry.com



**Have a safe & enjoyable
fair weekend!**

218 S. Park Street
Belmont, WI 53510
608-762-5173



DEPARTMENT -9- FARM CROPS (Juniors)

Superintendents - Matt & Kim Knebel.

Superintendents are responsible for finding their own judge!

- **All exhibits must be in place between 12:00 - 3:30 p.m. on Friday.**
- **Judging will start at 4:00 p.m. SHARP on Friday!**
- **All exhibits will be released on Saturday from 4 - 5 and Sunday from 11 - 12.**
- Each exhibitor is allowed to enter **only one** entry per lot.
- **The Danish System of judging will be used.**

Classes

A - Corn

B - Oats

C - Wheat

D - Barley

E - Soybeans

Class A - Corn

PREMIUMS: Blue - \$3.00; Red - \$2.00; White - \$1.00

1. Ten Ears of Corn
2. Peck of Corn (Old)

Class B - Oats

PREMIUMS: Blue - \$3.00; Red - \$2.00; White - \$1.00

3. Peck of Oats
4. Sheaf of Oats

Class C - Wheat

PREMIUMS: Blue - \$3.00; Red - \$2.00; White - \$1.00

5. Peck of Wheat
6. Sheaf of Wheat

Class D - Barley

PREMIUMS: Blue - \$3.00; Red - \$2.00; White - \$1.00

7. Peck of Barley
8. Sheaf of Barley

Class E - Soybeans

PREMIUMS: Blue - \$3.00; Red - \$2.00; White - \$1.00

9. Peck of Soybeans

Trophy Sponsors

- ◆ Outstanding Junior Ear Corn Exhibit - Ross Soil Service United Suppliers, Inc.
- ◆ Outstanding Farm Crop Exhibit - Sponsored by See-Mor Grain, Inc.

LEVI TRUCKING LLC

TIM & LAUREN GILBERTSON
21870 Sand Hill Road
Platteville, WI 53818

CELL: 608-778-4160



BE BRAVE

DEPARTMENT -10- NATURAL SCIENCES (Juniors)

Superintendents - Matt & Kim Knebel.

Superintendents are responsible for finding their own judge!

- **All exhibits must be in place between 12:00 - 3:30 p.m. on Friday.**
- **Judging will start at 4:00 p.m. SHARP on Friday!**
- **All exhibits will be released on Saturday from 4 - 5 and Sunday from 11 - 12.**
- Each exhibitor is allowed to enter **only one** entry per lot.
- **The Danish System of judging will be used.**

Classes

A - Weeds

B - Trees

C - Soils

D - Entomology

Class A - Weeds

PREMIUMS: Blue - \$3.00; Red - \$2.00; White - \$1.00

1. Weed Booklet - 20 Weeds or More

Class B - Trees

PREMIUMS: Blue - \$3.00; Red - \$2.00; White - \$1.00

2. Leaf Booklet - 20 Leaves or More

Class C - Soils

PREMIUMS: Blue - \$3.00; Red - \$2.00; White - \$1.00

3. Soil Monolith

Class D - Entomology

PREMIUMS: Blue - \$3.00; Red - \$2.00; White - \$1.00

4. Insect Collection

Trophy Sponsor

- ◆ Outstanding Junior Natural Science Display - Sponsored by Chad & Laura Bahr Family.

**TEEN DANCE &
BONFIRE**

(WEATHER PERMITTING)

FRIDAY

(AFTER FOOTBALL GAME)

**DJ, PIZZA &
REFRESHMENTS**

DEPARTMENT -11- PLANT & SOIL SCIENCES (Juniors)

Superintendents - Matt & Kim Knebel.

Superintendents are responsible for finding their own judge!

- **All exhibits must be in place between 12:00 - 3:30 p.m. on Friday.**
- **Judging will start at 4:00 p.m. SHARP on Friday!**
- **All exhibits will be released on Saturday from 4 - 5 and Sunday from 11 - 12.**
- Each exhibitor is allowed to enter **only one** entry per lot.
- **The Danish System of judging will be used.**

Entries will not be accepted from commercial nurserymen.

Pumpkins:

- Small - Under 6" in Height and Width Not Including Stem
- Large - Over 6" in Height and Width but No More Than 12" Not Including Stem
- Largest - Over 12" in Height and Width Not Including Stem

Class

A - Fruit and Vegetables

Class A - Fruit and Vegetables

PREMIUMS: Blue - \$3.00; Red - \$2.00; White - \$1.00

1. Beets (3)
2. Best Display of Apples (3)
3. Broccoli (1 Head)

4. Cabbage, Green (1)
5. Cabbage, Red (1)
6. Carrots (3)
7. Cauliflower (1 Head)
8. Cucumbers (3)
9. Eggplant Any Other (1)
10. Eggplant Asian Style (1)
11. Eggplant Italian Style (1)
12. Onions, Red (3)
13. Onions, White (3)
14. Onions, Yellow (3)
15. Most Unusual Shaped Fruit
16. Most Unusual Shaped Vegetable
17. Peppers, Banana Type (3)
18. Peppers, Bell Type Green (3)
19. Peppers, Hot (3)
20. Peppers, Bell Type Purple (3)
21. Peppers, Bell Type Red (3)
22. Peppers, Bell Type Yellow/Gold (3)
23. Peppers, Other Type (3)
24. Potatoes, Red (3)
25. Potatoes, White (3)
26. Potatoes, Yellow (3)
27. Pumpkin, Small (1) **See Rules**
28. Pumpkin, Large (1) **See Rules**
29. Pumpkin, Largest (1) **See Rules**
30. Rutabaga (3)
31. Squash, Summer Any Other Not Listed (1)
32. Squash, Winter (1)
33. Squash, Zucchini (1)
34. Tomatoes, Red (3)
35. Tomatoes, Green (3)
36. Tomatoes, Ripe Cherry (3)

Trophy Sponsor

- ◆ Outstanding Junior Fruit or Vegetable Exhibit - Sponsored by Terry Mester In Memory of Will and Helen Mester.



5-6am - The Farm Show with Bob Middendorf
 6-11am - The Big Show with Rob Spangler
 3pm-7pm - The Afternoon Cruise with Murph
 7pm-Midnight - 97 Country Nights
 Local News & Sports with Mark Evenstad

Green Bay Football
Wisconsin Football

wglr.com

The Tri-States Best Variety of Country

6am-11am • McGrane in the Morning
 Noon 106 Minute Commercial Free Lunch Run
 3pm-7pm • Keith Breirbach Afternoons
 7pm-Midnight Into The Night • Dave Murphy
 Serving Dubuque & the Tri-State Area
superhits106.com



“The Big Unit” Bill Michaels 11am-2pm
Milwaukee Brewers
Wisconsin Basketball
Local High School Sports
am1590wpvl.com

6AM-11AM JOHNNY'S MORNING X CAFÉ
11AM-3PM RYAN SEACREST
3PM-7PM HARSH REALITY - JOHNNY PAGE
7PM-MIDNIGHT ELLIOT & NINA SHOW



x1071.com

QueenB Radio Wisconsin, Inc.
51 Means Drive
Platteville, WI 53818
608-349-2000

DEPARTMENT -12- FLOWERS (Juniors)

Superintendents - Laura Bahr, Connie Moody, and Delores Kamps.

Superintendents are responsible for finding their own judge!

- **All exhibits must be in place between 12:00 - 3:30 p.m. on Friday.**
- **Judging will start at 4:00 p.m. SHARP on Friday!**
- **All exhibits will be released on Saturday from 4 - 5 and Sunday from 11 - 12.**
- Each exhibitor is allowed to enter **only one** entry per lot.
- **Only Fresh Flowers may be used.**
- **The Danish System of judging will be used.**

Entries will not be accepted from commercial nurserymen.

Cut Flowers

- **Annuals and Perennial Flowers**
 - Cut - Not In Soil
 - Cut **only** are shown in clear vases

Floral Bouquets and Arrangements

- **A floral bouquet is:**
 - flowers with **only** native foliage
 - five (5) or more flower blooms or spikes that are viewed from all sides
- **A floral Arrangement is:**
 - more formed and artistically arranged

Judging Floral Bouquets and Arrangements

- The horticultural quality will count for 75%
- Arrangement 25%
- Accessories may **only** be used in arrangements
- All flowers should be in proportionate and size to container
 - (Remember that the vase is a part of the arrangement and should be suited to the flower and to the type of arrangement.)
- All entries must be made and grown by the exhibitor
- No greenhouse materials

House Plants - Foliage Plants, Flowering Plants & Hanging Baskets

- In Soil
- Plants must have been started by exhibitor.
- Entries in “**Flowering**” class must be in bloom at time of exhibit.
- Hanging Baskets Must be Ready to Hang.

Classes

- A. Cut Flowers - Grades 8 and Under
- B. House Plants - Grades 8 and Under
- C. Cut Flowers - Grades 9 - 12
- D. House Plants - Grades 9 - 12

Class A - Cut Flowers Grades 8 and Under

PREMIUMS: Blue - \$3.00; Red - \$2.00; White - \$1.00

Annuals - Clear Vase See Rules

1. Single Stem Annual
2. Single Stem *Gladiolus* - Spike
3. Single Stem *Dahlia*
4. Three (3) Stems Annual - **NOT LISTED BELOW!!! (LOTS 5 - 18)**
5. Three (3) Stems *Asters*
6. Three (3) Stems *Celosia*
7. Three (3) Stems *Coleus*
8. Three (3) Stems *Cosmos*
9. Three (3) Stems Dahlias
10. Three (3) Stems Daisies

11. Three (3) Stems *Dianthus*
12. Three (3) Stems Marigolds
13. Three (3) Stems Pansies
14. Three (3) Stems *Petunias*
15. Three (3) Stems *Salvia*
16. Three (3) Stems *Antirrhinum* (Snapdragon)
17. Three (3) Stems *Zinnias*
18. Three (3) Stems of Garden Foliage

Perennials - Clear Vase See Rules

19. Single Bloom Rose
20. Single Stem - Not a Rose
21. Single Stem *Lilium*
 - Asiatic Lily or Oriental Lily
 - With at Least 6" of Stem and Leaves
22. Three (3) Spikes or Stems
 - One or More Colors - All the Same Kind of Flowers
23. Three (3) Stems *Chrysanthemums*
24. Three (3) Stems *Hemerocallis* (Daylily)
25. Three (3) Stems Perennial - Not Listed

Arrangements - See Rules

26. Arrangement for Dining Room Table
27. Arrangement for a Man
28. Arrangement for Mother
29. Arrangement for Special Birthday
30. Arrangement in Antique
31. Arrangement in a Basket
32. Arrangement in a Child's Toy
33. Arrangement in Cup & Saucer
34. Arrangement in Kitchen Utensil
35. Arrangement of Dried Flowers
36. Arrangement with International Theme
37. Arrangement using One Color
38. Easter Arrangement
39. Christmas Arrangement
40. Halloween Arrangement
41. Thanksgiving Arrangement
42. Miniature Arrangement of Cut Flowers - Maximum Height and Width 5"
43. Patriotic Arrangement

Bouquets - See Rules

44. Bouquet of Cut Flowers - Viewed from all Sides
45. Bouquet of Five (5) Different Varieties of Annuals
46. Bouquet of Five (5) Different Varieties of Perennials
47. Bouquet for a Dining Room Table - Viewed from All Sides
48. Bouquet for Coffee Table or End Table
49. Bouquet Using Wild Flowers - No Wild Parsnip
50. Miniature Bouquet of Cut Flowers - Maximum Height and Width 5"
51. Mixed Large Bouquet for Living Room

Class B - Houseplants Grades 8 and Under

PREMIUMS: Blue - \$3.00; Red - \$2.00; White - \$1.00

Foliage Plants - See Rules

52. *Aglaonema* (Chinese Evergreen)
53. Any Other Foliage Plant - **NOT LISTED BELOW!!! (Lots 54 - 69)**
54. Cactus Family or Succulent
55. *Cissus rhombifolia* (Grape Ivy)
56. *Coleus*
57. *Crassula* (Jade Plant)
58. Desert Garden (3 Kinds)
59. *Dieffenbachia* (Dumb Cane)
60. *Epipremnum* (Pothos)
61. Fern Family
62. *Hedera* (English Ivy)
63. *Hoya*
64. *Maranta* (Prayer Plant)
65. Most Unusual Plant - Labeled
66. *Peperomia*
67. *Philodendron* (Devil's Ivy)
68. *Sansevieria*
69. Terrarium

Flowering Plants

70. *Saintpaulia* (African Violet)
71. Any Other Flowering Plant **Not Listed**
72. *Begonia*
73. *Geranium*

Hanging Baskets

74. Hanging Basket (1)

Class C - Cut Flowers Grades 9 - 12

PREMIUMS: Blue - \$3.00; Red - \$2.00; White - \$1.00

Annuals - Clear Vase See Rules

75. Single Stem Annual

76. Single Stem *Gladiolus* - Spike

77. Single Stem *Dahlia*

78. Three (3) Stems Annual - **NOT LISTED BELOW!!! (LOTS 79 - 92)**

79. Three (3) Stems *Asters*

80. Three (3) Stems *Celosia*

81. Three (3) Stems *Coleus*

82. Three (3) Stems *Cosmos*

83. Three (3) Stems *Dahlias*

84. Three (3) Stems *Daisies*

85. Three (3) Stems *Dianthus*

86. Three (3) Stems *Marigolds*

87. Three (3) Stems *Pansies*

88. Three (3) Stems *Petunias*

89. Three (3) Stems *Salvia*

90. Three (3) Stems *Antirrhinum* (Snapdragon)

91. Three (3) Stems *Zinnias*

92. Three (3) Stems of Garden Foliage

Perennials - Clear Vase See Rules

93. Single Bloom Rose

94. Single Stem - Not a Rose

95. Single Stem *Lilium*

- Asiatic Lily or Oriental Lily

- With at Least 6" of Stem and Leaves

96. Three (3) Spikes or Stems

- One or More Colors - All the Same Kind of Flowers

97. Three (3) Stems *Chrysanthemums*

98. Three (3) Stems *Hemerocallis* (Daylily)

99. Three (3) Stems Perennial - Not Listed

Arrangements - See Rules

100. Arrangement for Dining Room Table

101. Arrangement for a Man

102. Arrangement for Mother

103. Arrangement for Special Birthday
104. Arrangement in Antique
105. Arrangement in a Basket
106. Arrangement in a Child's Toy
107. Arrangement in Cup & Saucer
108. Arrangement in Kitchen Utensil
109. Arrangement of Dried Flowers
110. Arrangement with International Theme
111. Arrangement using One Color
112. Easter Arrangement
113. Christmas Arrangement
114. Halloween Arrangement
115. Thanksgiving Arrangement
116. Miniature Arrangement of Cut Flowers - Maximum Height and Width 5"
117. Patriotic Arrangement

Bouquets - See Rules

118. Bouquet of Cut Flowers - Viewed from all Sides
119. Bouquet of Five (5) Different Varieties of Annuals
120. Bouquet of Five (5) Different Varieties of Perennials
121. Bouquet for a Dining Room Table - Viewed from All Sides
122. Bouquet for Coffee Table or End Table
123. Bouquet Using Wild Flowers - No Wild Parsnip
124. Miniature Bouquet of Cut Flowers - Maximum Height and Width 5"
125. Mixed Large Bouquet for Living Room

Class D - Houseplants Grades 9 - 12

PREMIUMS: Blue - \$3.00; Red - \$2.00; White - \$1.00

Foliage Plants

126. *Aglaonema* (Chinese Evergreen)
127. Any Other Foliage Plant - **NOT LISTED BELOW!!! (LOTS 128 - 143)**
128. Cactus Family or Succulent
129. *Cissus rhombifolia* (Grape Ivy)
130. *Coleus*
131. *Crassula* (Jade Plant)
132. Desert Garden (3 Kinds)
133. *Dieffenbachia* (Dumb Cane)
134. *Epipremnum* (Pothos)
135. Fern Family

136. *Hedera* (English Ivy)
137. *Hoya*
138. *Maranta* (Prayer Plant)
139. Most Unusual Plant - Labeled
140. *Peperomia*
141. *Philodendron* (Devil's Ivy)
142. *Sansevieria*
143. Terrarium

Flowering Plants

144. *Saintpaulia* (African Violet)
145. Any Other Flowering Plant **Not Listed**
146. *Begonia*
147. *Geranium*

Hanging Baskets

148. Hanging Basket (1)

Trophy Sponsor

- ◆ Outstanding Cut Flower Exhibit Grades 8 and Under - Sponsored by Belmont Fair Association.
- ◆ Outstanding Cut Flower Exhibit Grades 9 - 12 - Sponsored by Nicky McDonald.
- ◆ Outstanding Houseplant Exhibit Grades 8 and Under - Sponsored by Cushman's Greenhouse.
- ◆ Outstanding Houseplant Exhibit Grades 9 - 12 - Sponsored by Cushman's Greenhouse.

ENJOY THE WEEK OF THE FAIR!

Massage
Works



DAY SPA & SALON, LLC

608-762-5635 • www.massageworksdayspa.net
Like us on Facebook for last minute openings, & specials!

**NEW THIS YEAR
LITTLE BRITCHES**

**McCarville's
608-574-2911 Catering**

WILL DO CATERING FOR YOUR SPECIAL EVENT

SERVING YOUR FAVORITE FAST FOOD
FROM 11:00 AM UNTIL?



101 West Commerce Street
Belmont, WI 53510
(608) 762-6191

Join Us for Live Music on Saturday, September 17th

**DEPARTMENT -13-
SEWING, ARTS & CRAFTS
(Juniors)**

Superintendents - Donna Parrell, Sonja Barth, Sandy Olthafer, Linda Christensen, Sue Olthafer, and Jean DeBuhr.

Superintendents are responsible for finding their own judge!

- All exhibits must be in place between 12:00 - 3:30 p.m. on Friday.
- Judging will start at 4:00 p.m. SHARP on Friday!
- All exhibits will be released on Saturday from 4 - 5 and Sunday from 11 - 12.
- Each exhibitor is allowed to enter only one entry per lot.

All entries **MUST** be **MADE** by exhibitor.

All entries **MUST** be **STITCHED** or **FINISHED** by exhibitor.

- The Danish System of judging will be used.

*****Class A Lot 29, Class B Lot 75 and Class C Lot 121**

-Need at written description on 4X6 index card included.

**AGE MUST BE
DISPLAYED ON PROJECT**

Classes

A - Grades 5 and Under
C - Grades 9 - 12

B - Grades 6 - 8

Class A - Grades 5 and Under

PREMIUMS: Blue - \$3.00; Red - \$2.00; White - \$1.00

1. Garment Made for a Child
2. Garment Made for Casual Wear
3. Garment for Best Wear
4. Any Other Sewn Item
5. Article Made for Children
6. Puppet Play with Handmade Puppets
7. Child Care Project
8. Decorated T-Shirt
9. Hand Crocheted Article - Using Yarn
10. Hand Crocheted Article - Using Thread
11. Embroidered Article
12. Counted Cross-Stitch Article
13. Any Original Design Article
14. Stuffed Article - Animal, Doll
15. Knitted Afghan
16. Crocheted Afghan
17. Baby Article
18. Stenciled Article
19. Decorative Hoop
20. Hand Knitted Article
21. Centerpiece
22. Padded Fabric Article
23. Wall Hanging
24. Any Handmade Crafted Article
25. Fall Arrangement - Non-Floral
26. Pillow
27. Any Handmade Holiday Article
28. Refrigerator Magnets
29. Any Useful Article for the Home-Completion Steps Needed***
30. Any Decorative Article for the Home
31. Ceramic Article
32. Quilted Pieced Article
33. Strip Quilting
34. Tied Pieced Article
35. Photo Framed Any Size-**Frame needs to be hand crafted**
36. Scrap Booking
37. Any Hand Made Card
38. Arrangement of Artificial Flowers
39. Hand Painted Article or Picture
40. Picture Using Material Other than Paint

41. Doll for Decorative Use
42. Christmas Tree Ornament
43. Wreath
44. Any Patriotic Article
45. Woodcraft
46. Decorated Hat

**AGE MUST BE
DISPLAYED ON PROJECT**

Class B - Grades 6 - 8

PREMIUMS: Blue - \$3.00; Red - \$2.00; White - \$1.00

47. Garment Made for a Child
48. Garment Made for Casual Wear
49. Garment for Best Wear
50. Any Other Hand Sewn Item
51. Article Made for Children
52. Puppet Play with Handmade Puppets
53. Child Care Project
54. Decorated T-Shirt
55. Hand Crocheted Article - Using Yarn
56. Hand Crocheted Article - Using Thread
57. Embroidered Article
58. Counted Cross-Stitch Article
59. Any Original Design Article
60. Stuffed Article - Animal, Doll
61. Knitted Afghan
62. Crocheted Afghan
63. Baby Article
64. Stenciled Article
65. Decorative Hoop
66. Hand Knitted Article
67. Centerpiece
68. Padded Fabric Article
69. Wall Hanging
70. Any Handmade Crafted Article

71. Fall Arrangement - Non-Floral
72. Pillow
73. Any Handmade Holiday Article
74. Refrigerator Magnets
75. Any Useful Article for the Home-Completion Steps Needed***
76. Any Decorative Article for the Home
77. Ceramic Article
78. Quilted Pieced Article
79. Strip Quilting
80. Tied Pieced Article
81. Photo Framed Any Size- **Frame needs to be hand crafted**
82. Scrap Booking
83. Any Hand Made Card
84. Arrangement of Artificial Flowers
85. Hand Painted Article or Picture
86. Picture Using Material Other than Paint
87. Doll for Decorative Use
88. Christmas Tree Ornament
89. Wreath
90. Any Patriotic Article
91. Woodcraft
92. Decorated Hat

**AGE MUST BE
DISPLAYED ON PROJECT**

Class C - Grades 9 - 12

PREMIUMS: Blue - \$3.00; Red - \$2.00; White - \$1.00

93. Garment Made for a Child
94. Garment Made for Casual Wear
95. Garment for Best Wear
96. Any Other Hand Sewn Item
97. Article Made for Children
98. Puppet Play with Handmade Puppets
99. Child Care Project
100. Decorated T-Shirt

101. Hand Crocheted Article - Using Yarn
102. Hand Crocheted Article - Using Thread
103. Embroidered Article
104. Counted Cross-Stitch Article
105. Any Original Design Article
106. Stuffed Article - Animal, Doll
107. Knitted Afghan
108. Crocheted Afghan
109. Baby Article
110. Stenciled Article
111. Decorative Hoop
112. Hand Knitted Article
113. Centerpiece
114. Padded Fabric Article
115. Wall Hanging
116. Any Handmade Crafted Article
117. Fall Arrangement - Non-Floral
118. Pillow
119. Any Handmade Holiday Article
120. Refrigerator Magnets
121. Any Useful Article for the Home-Competition Steps Needed***
122. Any Decorative Article for the Home
123. Ceramic Article
124. Quilted Pieced Article
125. Strip Quilting
126. Tied Pieced Article
127. Photo Framed Any Size-**Frame needs to be hand crafted**
128. Scrap Booking
129. Any Hand Made Card
130. Arrangement of Artificial Flowers
131. Hand Painted Article or Picture
132. Picture Using Material Other than Paint
133. Doll for Decorative Use
134. Christmas Tree Ornament
135. Wreath
136. Any Patriotic Article
137. Woodcraft
138. Decorated Hat

Trophy and Cash Prize Sponsors

- ◆ Outstanding Sewing Construction Trophy Grades 5 and Under - Sponsored by Dorothy Carey.
- ◆ Outstanding Sewing Construction Trophy Grades 6 - 8 - Sponsored by McCarville's My Turn Pub.

- ◆ Outstanding Sewing Construction \$20.00 Cash Prize Grades 9 - 12 - Sponsored by Carol Frontz.
- ◆ Outstanding Craft Exhibit Trophy Grades 5 and Under - Sponsored by Belmont Lions Club.
- ◆ Outstanding Craft Exhibit Trophy Grades 6 - 8 - Sponsored by Sunny Valley Farm - Ron DeBuhr Family.
- ◆ Outstanding Craft Exhibit Trophy Grades 9 - 12 - Sponsored by McCarville's My Turn Pub.



13344 US Highway 6
Geneseo, IL 61254
800.369.7833 | Wyffels.Com

LUCAS CLAYTON, District Sales Manager

26617 Lindholm Lane
Belmont, WI 53510

Cell: 608.778.2319
lclayton@wyffels.com



Commercial • Farm • Residential

Alliant Energy Farm Rewire Program Certified

Focus on Energy™ Rebate Assistance

40-foot Bucket Truck Available

Installer of Stand-By Generators

Chip McNett

Wisconsin Licensed Master Electrician

25267 Holland Road
Belmont, WI 53510

Phone: 608-778-3691
Fax: 608-762-6180

DEPARTMENT -14- CULTURAL ART - DRAWINGS - PAINTINGS (Juniors)

Superintendents - Ruth Kamps, Cheryl Kowalski, and Mary Shea.

Superintendents are responsible for finding their own judge!

- **All exhibits must be in place between 12:00 - 3:30 p.m. on Friday.**
- **Judging will start at 4:00 p.m. SHARP on Friday!**
- **All exhibits will be released on Saturday from 4 - 5 and Sunday from 11 - 12.**
- Each exhibitor is allowed to enter only one entry per lot.
- **The Danish System of judging will be used.**

**ALL DRAWINGS AND PAINTINGS MUST BE MATTED
NO FRAMING!!!
AGE MUST BE DISPLAYED ON PROJECT**

Classes

A. - Grades 4 and Under
C. - Grades 9 - 12

B. - Grades 5 - 8

Class A - Grades 4 and Under

PREMIUMS: Blue - \$3.00; Red - \$2.00; White - \$1.00

1. Lead Pencil Drawing
2. Ink or Marker Drawing
3. Colored Pencil Drawing
4. Crayon Drawing
5. Pastel/Charcoal Drawing
6. Oil or Acrylic Painting - Original Design
7. Watercolor or Tempera Painting
8. Mixed Media or Collage
9. Printmaking
10. Weaving
11. Sculpture - Including Masks

12. Clay Project

Class B - Grades 5 - 8

PREMIUMS: Blue - \$3.00; Red - \$2.00; White - \$1.00

13. Lead Pencil Drawing

14. Ink or Marker Drawing

15. Colored Pencil Drawing

16. Crayon Drawing

17. Pastel/Charcoal Drawing

18. Oil or Acrylic Painting - Original Design

19. Watercolor or Tempera Painting

20. Mixed Media or Collage

21. Printmaking

22. Weaving

23. Sculpture - Including Masks

24. Clay Project

Class C - Grades 9 - 12

PREMIUMS: Blue - \$3.00; Red - \$2.00; White - \$1.00

25. Lead Pencil Drawing

26. Ink or Marker Drawing

27. Colored Pencil Drawing

28. Crayon Drawing

29. Pastel/Charcoal Drawing

30. Oil or Acrylic Painting - Original Design

31. Watercolor or Tempera Painting

32. Mixed Media or Collage

33. Printmaking

34. Weaving

35. Sculpture - Including Masks

36. Clay Project

Trophy Sponsor

◆ Outstanding Cultural Art - Drawing - Painting Exhibit Grades 4 and Under - Sponsored by Heidorf Family, In Memory of Deb Werner.

◆ Outstanding Cultural Art - Drawing - Painting Exhibit Grades 5 - 8 Sponsored by John & Janet Mominee.

◆ Outstanding Cultural Art - Drawing - Painting Exhibit Grades 9 - 12 Sponsored by John & Janet Mominee.

Melby Funeral Home & Crematory

A HISTORY OF CARING - EST. 1865

MATT MELBY
Licensed Director

Representative of LaCrosse Monuments

1245 North Water Street

P.O. Box 245

Platteville, WI 53818

Office: (608) 348-2121 • Fax: (608) 348-2144

mgmelby@centurytel.net

DEPARTMENT -15- FOODS & NUTRITION (Juniors)

Superintendents - Mary Demo, Jessica Paulson, Cynda Eastlick, Dolores Paulson, and Rita Ruiz.

Superintendents are responsible for finding their own judge!

- **All exhibits must be in place between 12:00 - 3:30 p.m. on Friday.**
- **Judging will start at 4:00 p.m. SHARP on Friday!**
- **All exhibits will be released on Saturday from 4 - 5 and Sunday from 11 - 12.**
- Each exhibitor is allowed to enter only one entry per lot.
- **The Danish System of judging will be used.**
- **All entries must be on the smallest plate possible and covered with a plastic bag.**

**ENTRY TAGS MUST BE TAPED TO THE
OUTSIDE OF PLASTIC BAG!
ALL FOOD MUST BE UNIFORMED SIZE**

Classes

A - Grades 8 and Under

B - Grades 9 - 12

Class A - Grades 8 and Under

PREMIUMS: Blue - \$3.00; Red - \$2.00; White - \$1.00

1. Drop Cookies (3)
2. No Bake Cookies (3)
3. Shaped or Molded Cookies (3)
4. Any Kind of Bars (3) **No Brownies**
5. Muffins (3)
6. Quick Bread - 1/2 a Loaf

7. Unfrosted Cupcakes (3)
8. Any Simple Recipe - Include Recipe and Sample (3)
9. Small Relish Tray
10. Unfrosted Cake - 1/2 of a One Layer Cake
11. Favorite Recipe - Include Recipe and Sample **No Brownies**
12. Cake - Judged for Decoration Only (Provide Cover)
13. Nutrition Display
14. Brownies

Class B - Grades 9 - 12

PREMIUMS: Blue - \$3.00; Red - \$2.00; White - \$1.00

15. Yeast Rolls (3) or Yeast Bread - 1/2 a Loaf
16. Unfrosted White Cupcakes (3)
17. Unfrosted Chocolate Cupcakes (3)
18. Cereal Cookies (3)
19. Muffins (3)
20. Quick Bread - 1/2 a Loaf
21. Candy (3)
22. Decorated Cupcake (1)
23. Drop Cookies (3)
24. Small Pie - Tin up to 6"
25. Peanut Butter Cookies (3)
26. Nutrition Display
27. Small Relish Tray
28. Favorite Recipe - Including Recipe and Sample **No Brownies**
29. Any Kind of Bars (3) - **No Brownies**
30. Cake - Judged for Decoration Only (Provide Cover)
31. Christmas Cookies (3)
32. Any Other Cookies (3)
33. Unfrosted Cake - One Layer 1/2 a Cake
34. Place Setting with Placemat, Napkin, Plate & Centerpiece
(No Silver)
35. Color Display Related to Food
36. Brownies (3)

Trophy Sponsors

- ◆ Outstanding Children's Food Exhibit - Sponsored by Mary Demo
- ◆ Outstanding Junior Food Exhibit - Sponsored by John & Nancy Poller.
- ◆ Outstanding Decorated Cake Grades 8 and Under - Sponsored by Chris & Beth Runde Family in Memory of Judy Hawkinson.
- ◆ Outstanding Decorated Cake Grades 9 - 12 - Sponsored by Marcia Palzkill.

Weber
MEATS
Inc.

Since 1905

725 N. Jackson, Cuba City
608-744-2159

Mon., Tues., & Thurs. 7:00-5:30;
Wed. & Fri 7-7; Sat. 7-5

- Custom Processing to Your Specification
- Sides & Quarters of Beef
- Whole & Half Hogs
- Award Winning Smoked Hams & Bacon
- Wide Variety of Homemade Sausage & Brats
- Specialty Meats & Cheeses

**HAVE A SAFE AND
ENJOYABLE TIME AT
THE FAIR!**

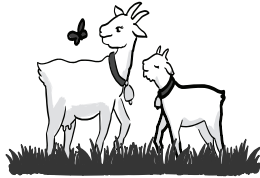

**336 PENN ST.,
BELMONT, WI 53510
608.762.5878**

MONTCHEVRE

AWARD-WINNING GOAT CHEESE



Saputo
Specialty Cheese

DEPARTMENT -16- CANNING (Juniors)

Superintendents - Mary Demo, Jessica Paulson, Cynda Eastlick, Dolores Paulson, and Rita Ruiz.

Superintendents are responsible for finding their own judge!

- **All exhibits must be in place between 12:00 - 3:30 p.m. on Friday.**
- **Judging will start at 4:00 p.m. SHARP on Friday!**
- **All exhibits will be released on Saturday from 4 - 5 and Sunday from 11 - 12.**
- Each exhibitor is allowed to enter only one entry per lot.
- **The Open System of judging will be used.**
- **All canned foods must be labeled with the following information:**
 - Date of preservation
 - Method of preservation, and
 - Length of time for canning.
- All canning should be exhibited in containers suitable for this purpose and not in mayonnaise jars, etc.

*****NO SCREW ON CANNING BANDS!**

Classes

A - Grades 4 and Under
C. Grades 9 - 12

B. Grades 5-8

Class A - Grades 4 and Under

PREMIUMS: Blue - \$3.00; Red - \$2.00; White - \$1.00

1. Jar of Peaches
2. Jar of Pears
3. Jar of Any Variety of Berries
4. Jar of Any Other Kind of Fruit - Label as to what Kind
5. Jar of Tomatoes
6. Jar of Tomato Juice
7. Jar of String Beans
8. Jar of Any Vegetable - Label as to what Kind
9. Jar of Dill Pickles
10. Jar of Sweet Pickles
11. Jar of Beet Pickles
12. Jar of Bread and Butter Pickles
13. Any Other Variety of Pickles
14. Jar of Chili Sauce
15. Jar of Salsa - Include Recipe
16. Jar of Relish - Label as to what Kind
17. Jar of Meat
18. Jar of Jelly
19. Jar of Jam
20. Jar of Preserves
21. Jar of Fruit - Butter

Class B - Grades 5 - 8

PREMIUMS: Blue - \$3.00; Red - \$2.00; White - \$1.00

22. Jar of Peaches
23. Jar of Pears
24. Jar of Any Variety of Berries
25. Jar of Any Other Kind of Fruit - Label as to what Kind
26. Jar of Tomatoes
27. Jar of Tomato Juice
28. Jar of String Beans
29. Jar of Any Vegetable - Label as to what Kind
30. Jar of Dill Pickles
31. Jar of Sweet Pickles
32. Jar of Beet Pickles
33. Jar of Bread and Butter Pickles
34. Any Other Variety of Pickles

35. Jar of Chili Sauce
36. Jar of Salsa - Include Recipe
37. Jar of Relish - Label as to what Kind
38. Jar of Meat
39. Jar of Jelly
40. Jar of Jam
41. Jar of Preserves
42. Jar of Fruit - Butter

Class C - Grades 9 - 12

PREMIUMS: Blue - \$3.00; Red - \$2.00; White - \$1.00

43. Jar of Peaches
44. Jar of Pears
45. Jar of Any Variety of Berries
46. Jar of Any Other Kind of Fruit - Label as to what Kind
47. Jar of Tomatoes
48. Jar of Tomato Juice
49. Jar of String Beans
50. Jar of Any Vegetable - Label as to what Kind
51. Jar of Dill Pickles
52. Jar of Sweet Pickles
53. Jar of Beet Pickles
54. Jar of Bread and Butter Pickles
55. Any Other Variety of Pickles
56. Jar of Chili Sauce
57. Jar of Salsa - Include Recipe
58. Jar of Relish - Label as to what Kind
59. Jar of Meat
60. Jar of Jelly
61. Jar of Jam
62. Jar of Preserves
63. Jar of Fruit - Butter

Trophy Sponsor

- ◆ Outstanding Junior Canning Exhibit - Sponsored by McCarville's My Turn Pub.

MOUND CITY BANK



DRIVE THRU TAILGATE

month
09

day
14

Belmont Office
112 S Mound Ave
608-762-5105

11 AM - 2 PM



PLEASE JOIN US FOR THE
ANNUAL FAIR BOARD MEETING
WEDNESDAY, OCTOBER 25TH

7:00 P.M.

HIGH SCHOOL LIBRARY

DEPARTMENT -17- WOODWORKING (Juniors)

Superintendents - Laura Schaub and Maryellen Engelke.

Superintendents are responsible for finding their own judge!

- **All exhibits must be in place between 12:00 - 3:30 p.m. on Friday.**
- **Judging will start at 4:00 p.m. SHARP on Friday!**
- **All exhibits will be released on Saturday from 4 - 5 and Sunday from 11 - 12.**
- Each exhibitor is allowed to enter only one entry per lot.
- **The Danish System of judging will be used.**
- **Articles need not be made in school.**
- **Any article shown previously at the Belmont School Fair will not be allowed to compete.**
- **All entries must have been made since September 30, 2018.**
- **All entries must be made by exhibitor.**

Classes

A - Grades Pre-K - 3
C - Grade - 8
E - Grade - 10
G - Grade - 12

B - Grades 4 - 7
D - Grade - 9
F - Grade - 11

Class A - Grades Pre-K - 3

PREMIUMS: Blue - \$3.00; Red - \$2.00; White - \$1.00

1. Last Year's Grades Pre-K - 3

Class B - Grades 4 - 7

PREMIUMS: Blue - \$3.00; Red - \$2.00; White - \$1.00

2. Last Year's Grades 4 - 7

Class C - Grade 8

PREMIUMS: Blue - \$3.00; Red - \$2.00; White - \$1.00

3. Last Year's Grade 8

Class D - Grade 9

PREMIUMS: Blue - \$3.00; Red - \$2.00; White - \$1.00

4. Last Year's Grade 9

Class E - Grade 10

PREMIUMS: Blue - \$3.00; Red - \$2.00; White - \$1.00

5. Last Year's Grade 10

Class F - Grade 11

PREMIUMS: Blue - \$3.00; Red - \$2.00; White - \$1.00

6. Last Year's Grade 11

Class G - Grade 12

PREMIUMS: Blue - \$3.00; Red - \$2.00; White - \$1.00

7. Last Year's Grade 12

Trophy Sponsor

- ◆ Outstanding Junior Industrial Art Exhibit - Sponsored by Bruce Helms Construction.

Your Road To Fun...



**When you buy from
Mound View RV...**
you get priority service!

**Exclusive to
MOUND VIEW RV CUSTOMERS
in the tri-state area!**

MOUND VIEW RV

Monday-Friday 8:30 - 5; Sat., 9 a.m.-3 p.m.

SALES • SERVICE • PARTS & ACCESSORIES

1-866-825-4858 or (608) 762-6957 • Exit 26 off Hwy. 151 • Belmont, WI 53510
www.moundviewrv.com • sales@moundviewrv.com

FOOD STAND

SUNDAY

FOOD AND BEVERAGES

PROVIDED BY:

MOUND VIEW 4-H CLUB

11:00 A.M - ?

**DEPARTMENT -18-
HISTORY - COLLECTIONS - CREATIONS
(Juniors)**

Superintendent - Marcia Opitz and Sue Howell.

Superintendent is responsible for finding their own judge!

- **All exhibits must be in place between 12:00 - 3:30 p.m. on Friday.**
- **Judging will start at 4:00 p.m. SHARP on Friday!**
- **All exhibits will be released on Saturday from 4 - 5 and Sunday from 11 - 12.**
- Each exhibitor is allowed to enter only one entry per lot.
- **The Danish System of judging will be used.**

**ALL LOTS Require a Written Description
on a 4" x 6" notecard.**

- **Any collection must have three (3) or more items.**
- **All entries must be made by exhibitor.**

**A Maximum of 4' x 4' Table Space
Per Lot Number
Except Lot 18 & 19, 35 & 36**

Classes

A - Grades 8 and Under

B - Grades 9 - 12

AGE MUST BE DISPLAYED ON PROJECT

Class A - Grades 8 and Under

PREMIUMS: Blue - \$3.00; Red - \$2.00; White - \$1.00

1. Quilts made by Elementary School Students - Since September of Previous Fair Year
2. Books written by Students - Since September of Previous Fair Year
3. Family Tree
4. Project of Your Own Creation
5. Recall Any One Item Formerly Displayed at the Belmont School and Community Fair
6. Collection of Collectibles
7. Collection of Dolls
8. Collection of Family Photos
9. Collection of Former Belmont Fair Entries
10. Collection of Stuffed Animals
11. Collection of Summer Library Activities
12. Collection of Toys
13. Family Heirloom - Scrapbook
14. Collection of Favorite Stories
15. Collection of Books
16. Collection of Wisconsin Lore
17. Farm Set Display (**4' x 4' Maximum Table Space**) **NOT JUDGED TO SCALE!**
18. Lego Project of Your Own Creation (**2' x 2' Maximum Table Space**)
19. Lego Project Assembled from a Kit (**2' x 2' Maximum Table Space**)

Class B - Grades 9 - 12

PREMIUMS: Blue - \$3.00; Red - \$2.00; White - \$1.00

20. Family Tree
21. Family Heirloom - Photo

22. Family Heirloom - Scrapbook
23. Project of Your Own Creation
24. Recall Any One Item Formerly Displayed at the Belmont School and Community Fair
25. Collection of Collectibles
26. Collection of Dolls
27. Collection of Family Photos
28. Collection of Former Belmont Fair Entries
29. Collection of Stuffed Animals
30. Collection of Toys
31. Collection of Favorite Stories
32. Collection of Wisconsin Lore
33. Collection of Books
34. Farm Set Display (**4' x 4' Maximum Table Space**) **NOT JUDGED TO SCALE!**
35. Lego Project of Your Own Creation (**2' x 2' Maximum Table Space**)
36. Lego Project Assembled from a Kit (**2' x 2' Maximum Table Space**)

Trophy Sponsor

- ◆ Outstanding History, Collections - Creations Grades 8 and Under - Sponsored by Nodolf and Sullivan Families.
- ◆ Outstanding History, Collections - Creations Grades 8 and Under - Sponsored by Nodolf and Sullivan Families.
- ◆ Outstanding History, Collections - Creations Grades 9 - 12- Sponsored by Nodolf and Sullivan Families.

Quality Printing With Quality Service

MORRISSEY
printing, inc.

75 West Main Street • Platteville • (608) 348-6635
335 West Main Street • Darlington • (608) 776-4671

Sunny View Farm

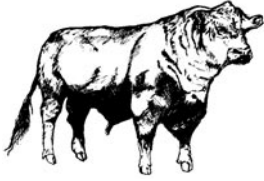

Gary & Penny DeBuhr
& Family

Enjoy the Fair



“Helping Build A Better Community Since 1900!”

DARLINGTON, WISCONSIN - PHONE 776-4054

BELMONT, WISCONSIN - PHONE 762-5161



455 East Business Highway 151
Platteville, WI 53818

(608) 348-2255

(800) 825-1210

DEPARTMENT -19- Photography (Juniors)

Superintendents - Shannon Runde

Superintendents are responsible for finding their own judge!

- **All exhibits must be in place between 12:00 - 3:30 p.m. on Friday.**
- **Judging will start at 4:00 p.m. SHARP on Friday!**
- **All exhibits will be released on Saturday from 4 - 5 and Sunday from 11 - 12.**
- **Only One (1) Entry Per Lot Number**
- **The Danish System of judging will be used.**
- Exhibits must be mounted on sturdy, **White** tagboard or posterboard that is 11" x 14".
- Each exhibit (not each photo) must have a title, but **no** art work.
- Photographs will be judged on the basis of technical quality, composition and storytelling ability.
- Exhibits may be entered in only **one** category. Reprints or different size prints of entries already entered **cannot** be entered again.
- **Exhibit must display the type of camera (e.g. 35 mm, digital etc.) the make (e.g. Olympus, Cannon) and the model (e.g. Easyshare, ZD86, Revel EDS) of the camera used on the lower right hand corner of the front side of the exhibit.**
- **Entry tags must be stapled to the upper right hand corner on front of the tag board. The tags are 3" x 4" long. Be sure to consider the tag replacement when arranging pictures.**
- Pictures should be mounted with double sided stick tape or rubber cement.
- All pictures must not have been exhibited previously at the Belmont

School and Community Fair.

- Standard size prints and 4" x 6" prints will be shown in the same class.
- Do not frame or mat photos.
- Do not use art corners.
- Do not use artwork captions on or around the pictures.

• **RECOMMENDATIONS:**

- Don't use date stamped photos.
- Write title as simple as possible.
- Read and follow all rules.

Classes

A - Grades 4 and under

B - Grades 5 - 8

C - Grades 9 - 12

Class A - Grades 4 and under

PREMIUMS: Blue - \$3.00; Red - \$2.00; White - \$1.00

1. Four Color Pictures of Different Subjects, One Each of Buildings, People, Animals (or birds) and Landscape
2. Four Color Pictures That Make a Photo Story
3. Four Color Pictures of People
4. Four Color Pictures of Animals
5. Four Color Pictures of Flowers
6. Two Color Pictures Showing Before & After
7. Four Color Pictures of Sports
8. Four Color Pictures of Nature
9. Two Color Pictures of Belmont Places
10. Wisconsin Pride- Four Color Pictures That Predominantly Feature the Color Red
11. Four Black & White Pictures of Different Subjects, One Each of Buildings, People, Animals (or birds) and Landscape
12. Four Black & White Pictures of People
13. Four Black & White Pictures of Animals
14. Two Black & White Pictures of Belmont Places
15. (1) 5X7 Color Enlargement- any subject
16. (1) 8X10 Color Enlargement- any subject
17. (1) 5X7 Black & White Enlargement- any subject
18. (1) 8X10 Black & White Enlargement- any subject

Class B - Grades 5 - 8

PREMIUMS: Blue - \$3.00; Red - \$2.00; White - \$1.00

19. Four Color Pictures of Different Subjects, One Each of Buildings, People, Animals (or birds) and Landscape
20. Four Color Pictures That Make a Photo Story
21. Four Color Pictures of People
22. Four Color Pictures of Animals
23. Four Color Pictures of Flowers
24. Two Color Pictures Showing Before & After
25. Four Color Pictures of Sports
26. Four Color Pictures of Nature
27. Two Color Pictures of Belmont Places
28. Wisconsin Pride- Four Color Pictures That Predominantly Feature the Color Red
29. Four Black & White Pictures of Different Subjects, One Each of Buildings, People, Animals (or birds) and Landscape
30. Four Black & White Pictures of People
31. Four Black & White Pictures of Animals
32. Two Black & White Pictures of Belmont Places
33. (1) 5X7 Color Enlargement- any subject
34. (1) 8X10 Color Enlargement- any subject
35. (1) 5X7 Black & White Enlargement- any subject
36. (1) 8X10 Black & White Enlargement- any subject

Class C - Grades 9 - 12

PREMIUMS: Blue - \$3.00; Red - \$2.00; White - \$1.00

37. Four Color Pictures of Different Subjects, One Each of Buildings, People, Animals (or birds) and Landscape
38. Four Color Pictures That Make a Photo Story
39. Four Color Pictures of People
40. Four Color Pictures of Animals
41. Four Color Pictures of Flowers
42. Two Color Pictures Showing Before & After
43. Four Color Pictures of Sports
44. Four Color Pictures of Nature
45. Two Color Pictures of Belmont Places
46. Wisconsin Pride- Four Color Pictures That Predominantly Feature the Color Red
47. Four Black & White Pictures of Different Subjects, One Each of Buildings, People, Animals (or birds) and Landscape
48. Four Black & White Pictures of People
49. Four Black & White Pictures of Animals
50. Two Black & White Pictures of Belmont Places
51. (1) 5X7 Color Enlargement- any subject
52. (1) 8X10 Color Enlargement- any subject

- 53. (1) 5X7 Black & White Enlargement- any subject
- 54. (1) 8X10 Black & White Enlargement- any subject

Trophy Sponsor

- ◆ Best of Show Junior Photography, Grades 4 and under - Sponsored by Kevin & Laura Schaub Family.
- ◆ Best of Show Junior Photography, Grades 5 - 8 - Sponsored by Tom & Mary Morrissey In Memory of Dave Dunnam.
- ◆ Best of Show Junior Photography, Grades 9 - 12 - Sponsored by Don & Amy Reints Family.



Are you harvest-ready?

Don't overlook your marketing plan for your corn and soybeans. Rely on your United Cooperative grain merchandiser to get an *expert view.*

Remember us for all your drying and storage needs!

Belmont Grain:
898 1st Capitol Ave
Belmont, WI 53510
608-762-5976

Boscobel Grain:
6250 Borden Rd
Boscobel, WI 53805
608-375-2800

Corporate Office:
N7160 Raceway Road
Beaver Dam, WI 53916
800-924-2991

TIM'S HOMETOWN REPAIR

ALL YOUR SERVICE Needs • MINOR TO MAJOR

Have Fun At The Fair! (608) 762-5931

TRI-CON
CELLULAR - SATELLITE
& ELECTRONICS

Serving the Community
Since 1979

- Direct TV
- Dish Network
- Home and Business
Security Cameras
- Car/UTV/Boat Audio

Platteville: 608-348-8909
1527 E Business HWY 151

Lancaster: 608-723-4854
1511 Ihm St

Darlington: 608-776-8331
193 Christensen Dr

Now Offering



AT&T Wireless



**boost
mobile**

TRUCKCO

TRACTOR & TRAILER REPAIR • DOT INSPECTIONS
WEATHERHEAD HYDRAULIC HOSE & ACCESSORIES
SELF SERVE 100' X 20' TRUCK WASH BAY OPEN 24/7
GRAIN HAULING & GRAIN TRAILER LEASING
TRUCKS AND TRAILERS FOR SALE

ROGER BUSS

203 West Mound View Avenue • Belmont, WI 53510

Shop (608) 762-6181 • Cell (608) 732-8181

"SEE ROG IN THE GARAGE"

PALZKILL FARMS

LARRY & MARCIA PALZKILL FAMILY



“HAVE FUN AT THE
BELMONT SCHOOL
AND COMMUNITY FAIR”

PLATTEVILLE VETERINARY CLINIC, LLP

George R. Kieler, D.V.M.
Marcia L. DeBuhr, D.V.M.
Jacquelyn A. Kieler, D.V.M.
Molita M. Salzmann, D.V.M.
Daniel J. Kieler, D.V.M.

945 E. Mineral Street
Platteville, WI 53818
Ph. (608) 349-6726
Fx. (608) 348-9292

Your LOCAL partner for farm and business banking needs.

COMMUNITY FIRST BANK

“First For You”



John Engeman



Shelli Ruchti

608-375-4117 | cfbank.com
Baraboo | Boscobel | Fennimore | Lancaster | Livingston | Muscoda
Platteville | Prairie du Chien | Reedsburg | Richland Center



Jaye Lindner



Dan Engleke

Easy Way

Cattle Saver

\$1350.00

Shipping Available

Parman Farm Supply
18180 County Road G
Belmont, WI 53510
www.parmanfarmsupply.com

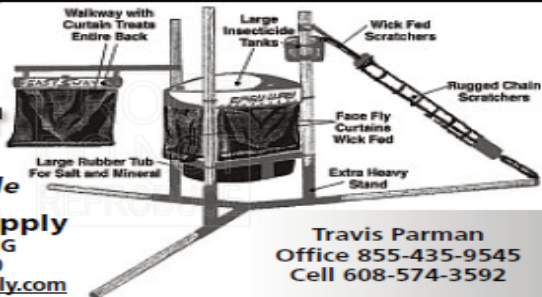

Travis Parman
Office 855-435-9545
Cell 608-574-3592

Q & T MACHINING



Email: qtmachine@lagrant.net

Office: 608-762-5836

Cell: 608-778-4542

**TRACTOR PULL
NOON ON SUNDAY
WATCH FACEBOOK FOR
UPDATES!**

DEPARTMENT -20- FARM CROPS (Open)

Superintendents - Matt & Kim Knebel.

Superintendents are responsible for finding their own judge!

- **All exhibits must be in place between 12:00 - 3:30 p.m. on Friday.**
- **Judging will start at 4:00 p.m. SHARP on Friday!**
- **All exhibits will be released on Saturday from 4 - 5 and Sunday from 11 - 12.**
- Each exhibitor is allowed to enter **only one** entry per lot.
- **The Open System of judging will be used.**

Classes

A - Corn

B - Oats

C - Wheat

D - Barley

E - Soybeans

Class A - Corn

PREMIUMS: Blue - \$3.00, Red - \$2.00, White - \$1.00

1. Ten Ears of Corn
2. Peck of Corn (Old)

Class B - Oats

PREMIUMS: Blue - \$3.00, Red - \$2.00, White - \$1.00

3. Peck of Oats
4. Sheaf of Oats

Class C - Wheat

PREMIUMS: Blue - \$3.00, Red - \$2.00, White - \$1.00

5. Peck of Wheat
6. Sheaf of Wheat

Class D - Barley

PREMIUMS: Blue - \$3.00, Red - \$2.00, White - \$1.00

7. Peck of Barley

8. Sheaf of Barley

Class E - Soybeans

PREMIUMS: Blue - \$3.00, Red - \$2.00, White - \$1.00

9. Peck of Soybeans

Trophy Sponsor

◆ Outstanding Farm Crop Exhibit - Sponsored by See-Mor Grain, Inc.

Riechers Meat Processing

Mike Riechers

owner

103 West Center Street
South Wayne WI 53587

608.439.5339

608.574.4549

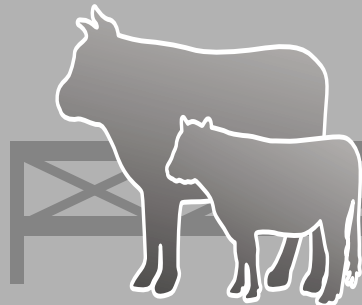

DEPARTMENT -21- PLANT & SOIL SCIENCES (Open)

Superintendents - Matt & Kim Knebel.

Superintendents are responsible for finding their own judge!

- **All exhibits must be in place between 12:00 - 3:30 p.m. on Friday.**
- **Judging will start at 4:00 p.m. SHARP on Friday!**
- **All exhibits will be released on Saturday from 4 - 5 and Sunday from 11 - 12.**
- Each exhibitor is allowed to enter only one entry per lot.
- **The Open System of judging will be used.**

Entries will not be accepted from commercial nurserymen.

Pumpkins:

Small - Under 6" in Height and Width Not Including Stem

Large - Over 6" in Height and Width but No More Than 12"
Not Including Stem

Largest - Over 12" in Height and Width Not Including Stem

Class

A - Fruit and Vegetables

Class A - Fruit and Vegetables

PREMIUMS: Blue - \$3.00; Red - \$2.00; White - \$1.00

1. Beets (3)
2. Best Display of Apples (3)
3. Broccoli (1 Head)
4. Cabbage, Green (1)
5. Cabbage, Red (1)

6. Carrots (3)
7. Cauliflower (1 Head)
8. Cucumbers (3)
9. Eggplant Any Other (1)
10. Eggplant Asian Style (1)
11. Eggplant Italian Style (1)
12. Onions, Red (3)
13. Onions, White (3)
14. Onions, Yellow (3)
15. Most Unusual Shaped Fruit
16. Most Unusual Shaped Vegetable
17. Peppers, Banana Type (3)
18. Peppers, Bell Type Green (3)
19. Peppers, Hot (3)
20. Peppers, Bell Type Purple (3)
21. Peppers, Bell Type Red (3)
22. Peppers, Bell Type Yellow/Gold (3)
23. Peppers, Other Type (3)
24. Potatoes, Red (3)
25. Potatoes, White (3)
26. Potatoes, Yellow (3)
27. Pumpkin, Small (1) **See Rules**
28. Pumpkin, Large (1) **See Rules**
29. Pumpkin, Largest (1) **See Rules**
30. Rutabaga (3)
31. Squash, Summer Any Other Not Listed (1)
32. Squash, Winter (1)
33. Squash, Zucchini (1)
34. Tomatoes, Red (3)
35. Tomatoes, Green (3)
36. Tomatoes, Ripe Cherry (3)

Trophy Sponsor

- ◆ Outstanding Open Fruit or Vegetable Exhibit - Sponsored by The Belmont Fair Association.



MONDAY - THURSDAY • 4:00 - CLOSE
FRIDAY • 1:00 - CLOSE
SATURDAY & SUNDAY • 10:00 AM - CLOSE

105 WEST COMMERCE STREET
BELMONT, WI 53510
608-762-5193

Runde

BEN RUNDE, Owner

PLUMBING & HEATING, LLC

Serving Southwest Wisconsin

Well Pump Service • Selling & Servicing
Ritchie Cattle Waterers

Shop: 608-762-5353 • Cell: 608-732-7703

DEPARTMENT -22- FLOWERS (Open)

Superintendents - Laura Bahr, Connie Moody, and Delores Kamps.

Superintendents are responsible for finding their own judge!

- **All exhibits must be in place between 12:00 - 3:30 p.m. on Friday.**
- **Judging will start at 4:00 p.m. SHARP on Friday!**
- **All exhibits will be released on Saturday from 4 - 5 and Sunday from 11 - 12.**
- Each exhibitor is allowed to enter **only one** entry per lot.
- **Only Fresh Flowers may be used.**
- **The Open System of judging will be used.**

Entries will not be accepted from commercial nurserymen.

Cut Flowers

- **Annuals and Perennial Flowers**
 - Cut - Not In Soil
 - Cut **only** are shown in clear vases

Floral Bouquets and Arrangements

- **A floral bouquet is:**
 - flowers with **only** native foliage
 - five (5) or more flower blooms or spikes that are viewed from all sides
- **A floral Arrangement is:**
 - more formed and artistically arranged

Judging Floral Bouquets and Arrangements

- The horticultural quality will count for 75%
- Arrangement 25%
- Accessories may **only** be used in arrangements
- All flowers should be in proportionate and size to container
 - (Remember that the vase is a part of the arrangement and should be suited to the flower and to the type of arrangement.)
- All entries must be made and grown by the exhibitor
- No greenhouse materials

House Plants - Foliage Plants, Flowering Plants & Hanging Baskets

- In Soil
- Plants must have been started by exhibitor.
- Entries in “**Flowering**” class must be in bloom at time of exhibit.
- Hanging Baskets Must be Ready to Hang.

Classes

A. Cut Flowers

B. House Plants

Class A - Cut Flowers

PREMIUMS: Blue - \$3.00; Red - \$2.00; White - \$1.00

Annuals - Clear Vase See Rules

1. Single Stem Annual
2. Single Stem *Gladiolus* - Spike
3. Single Stem *Dahlia*
4. Three (3) Stems Annual - **NOT LISTED BELOW!!! (LOTS 5 - 18)**
5. Three (3) Stems *Asters*
6. Three (3) Stems *Celosia*
7. Three (3) Stems *Coleus*
8. Three (3) Stems *Cosmos*
9. Three (3) Stems Dahlias
10. Three (3) Stems Daisies
11. Three (3) Stems *Dianthus*
12. Three (3) Stems Marigolds
13. Three (3) Stems Pansies
14. Three (3) Stems *Petunias*
15. Three (3) Stems *Salvia*
16. Three (3) Stems *Antirrhinum* (Snapdragon)
17. Three (3) Stems *Zinnias*
18. Three (3) Stems of Garden Foliage

Perennials - Clear Vase See Rules

19. Single Bloom Rose
20. Single Stem - Not a Rose

21. Single Stem *Lilium*
- Asiatic Lily or Oriental Lily
- With at Least 6" of Stem and Leaves
22. Three (3) Spikes or Stems
- One or More Colors - All the Same Kind of Flowers
23. Three (3) Stems *Chrysanthemums*
24. Three (3) Stems *Hemerocallis* (Daylily)
25. Three (3) Stems Perennial - Not Listed

Arrangements - See Rules

26. Arrangement for Dining Room Table
27. Arrangement for a Man
28. Arrangement for Mother
29. Arrangement for Special Birthday
30. Arrangement in Antique
31. Arrangement in a Basket
32. Arrangement in a Child's Toy
33. Arrangement in Cup & Saucer
34. Arrangement in Kitchen Utensil
35. Arrangement of Dried Flowers
36. Arrangement with International Theme
37. Arrangement using One Color
38. Easter Arrangement
39. Christmas Arrangement
40. Halloween Arrangement
41. Thanksgiving Arrangement
42. Miniature Arrangement of Cut Flowers - Maximum Height and Width 5"
43. Patriotic Arrangement

Bouquets - See Rules

44. Bouquet of Cut Flowers - Viewed from all Sides
45. Bouquet of Five (5) Different Varieties of Annuals
46. Bouquet of Five (5) Different Varieties of Perennials
47. Bouquet for a Dining Room Table - Viewed from All Sides
48. Bouquet for Coffee Table or End Table
49. Bouquet Using Wild Flowers - No Wild Parsnip
50. Miniature Bouquet of Cut Flowers - Maximum Height and Width 5"
51. Mixed Large Bouquet for Living Room

Class B - Houseplants

PREMIUMS: Blue - \$3.00; Red - \$2.00; White - \$1.00

Foliage Plants - See Rules

52. *Aglaonema* (Chinese Evergreen)
53. Any Other Foliage Plant **Not Listed**
54. Cactus Family or Succulents

- 55. *Cissus rhombifolia* (Grape Ivy)
- 56. *Coleus*
- 57. *Crassula* (Jade Plant)
- 58. Desert Garden (3 Kinds)
- 59. *Dieffenbachia* (Dumb Cane)
- 60. *Epipremnum* (Pothos)
- 61. Fern Family
- 62. *Hedera* (English Ivy)
- 63. *Hoya*
- 64. *Maranta* (Prayer Plant)
- 65. Most Unusual Plant - Labeled
- 66. *Peperomia*
- 67. *Philodendron* (Devil's Ivy)
- 68. *Sansevieria*
- 69. Terrarium

Flowering Plants

- 70. *Saintpaulia* (African Violet)
- 71. Any Other Flowering Plant **Not Listed**
- 72. *Begonia*
- 73. *Geranium*

Hanging Baskets

- 74. Hanging Basket (1)

Trophy Sponsor

- ◆ Outstanding Open House Plant Exhibit - Sponsored by Cushman's Greenhouse, Inc.
- ◆ Outstanding Open Cut Flower Exhibit - Sponsored by Aspen Ridge Home & Garden

DEFINED BY

YOU

COMPEER
FINANCIAL

**DEFINE YOUR
SUCCESS WITH US**

Ag Lending | Ag Tax & Accounting Services
Crop Insurance | Appraisals | And More

Proud to serve you locally!

(844) 426-6733 | COMPEER.COM

Compeer Financial, ACA is an Equal Credit Opportunity Lender and Equal Opportunity Provider and Employer. ©2023 All rights reserved.

ROSS SOIL SERVICE/REDDY AG SERVICE

- | | |
|---------------------|------------------|
| •Fertilizer | •Feed |
| •Chemicals | •Soil Sampling |
| •Custom Application | •Pioneer Seed |
| •GPS Application | •Sioux Equipment |

734 Ridge Road, Mineral Point, WI 53565 • 608-987-3242

See-Mor INC GRAIN

12785 COUNTY ROAD O, DARLINGTON, WI 53530

608/776-4654 OR 608/762-5153

WWW.SEEMORGRAIN.COM



SLOAN IMPLEMENT

DEPARTMENT -23- BAKING (Open)

Superintendents - Mary Demo, Jessica Paulson, Cynda Eastlick, Dolores Paulson, and Rita Ruiz.

Superintendents are responsible for finding their own judge!

- **All exhibits must be in place between 12:00 - 3:30 p.m. on Friday.**
- **Judging will start at 4:00 p.m. SHARP on Friday!**
- **All exhibits will be released on Saturday from 4 - 5 and Sunday from 11 - 12.**
- Each exhibitor is allowed to enter only one entry per lot.
- **The Open System of judging will be used.**
- **All entries must be on the smallest plate possible and covered with a plastic bag.**
- **All entries must be made by exhibitor.**

**ENTRY TAGS MUST BE TAPPED TO THE
OUTSIDE OF PLASTIC BAG!**

Class

A - Open Class

Class A - Open Class

PREMIUMS: Blue - \$3.00; Red - \$2.00; White - \$1.00

1. Loaf of White Bread - 1/2 a Loaf
2. Loaf of Any Other Type of Yeast Bread - 1/2 a Loaf
3. Yeast Rolls - 3 Different Shapes
4. Unfrosted White Cake - 1/2 a Layer
5. Unfrosted Chocolate Cake - 1/2 a Layer
6. Sugar Cookies (3)
7. Unfrosted Baked Bars (3)
8. Peanut Butter Cookies (3)
9. Small One Crust Pie - 6"
10. Small Two Crust Pie - 6"
11. Yeast Coffee Cake - 1/2 a Cake, Unfrosted
12. Quick Coffee Cake - 1/2 a Cake, Unfrosted
13. Jelly Roll (1/2)
14. Unfrosted Sweet Rolls (3)
15. Cream Puffs Without Filling (3)
16. Unfrosted Fried or Baked Donuts (3)
17. Any Candy - 3 Pieces
18. Drop Cookies (3)
19. Most Unusual Recipe - Include Recipe and Sample
20. Quick Bread - 1/2 a Loaf
21. Cake to be Judged for Decoration and Taste - (Provide Cover)
22. Favorite Low-Fat - Low-Calorie Item - Include Recipe and Nutritional Information. (Recipe required as ingredients can affect appearance, taste, etc.)
23. Favorite Brownie - Include Recipe
24. Baking Powder Biscuits (3) Include Recipe
25. Any Other Kind of Cake - 1/2 a Layer Include Recipe

Trophy Sponsors

- ◆ Outstanding Open Food Exhibit - Sponsored by Brad & Michele Schobert Family.
- ◆ Outstanding Open Decorated Cake - Sponsored by First Capitol Salvage, Inc.

Spensley Feed Sales LLC

**Feed • Ingredients • Premixes
Custom Mixes • Seeds**

425 N. Mound Avenue • Belmont, Wisconsin
608.762.5143 • www.vitaplus.com



An Employee-Owned Company

SUNDAY

NOVELTIES

12:00 P.M.

KIDDIE TRACTOR PULL

TO FOLLOW

@ 1:30 P.M.

DEPARTMENT -24- NEEDLEWORK (Open)

Superintendents - Kathy Doyle, Lynette Clayton, Kristie Popp, Kitty Crase, and Margaret Hentrich.

Superintendents are responsible for finding their own judge!

- **All exhibits must be in place between 12:00 - 3:30 p.m. on Friday.**
- **Judging will start at 4:00 p.m. SHARP on Friday!**
- **All exhibits will be released on Saturday from 4 - 5 and Sunday from 11 - 12.**
- Each exhibitor is allowed to enter **only one** entry per lot.
- **The Open System of judging will be used.**
- **Any article shown previously at the Belmont School Fair will not be allowed to compete.**
- **All entries must have been made since September of previous fair.**
- **All entries must be made by exhibitor.**

Class

A - Open Class

Class A - Open Class

PREMIUMS: Blue - \$3.00; Red - \$2.00; White - \$1.00

1. Embroidered Article
2. Knit or Hairpin Afghan
3. Crocheted Afghan
4. Other Knit Article

5. Other Crocheted Article
6. Baby Afghan
7. Baby Article
8. Crocheted Doily
9. Pot Holder
10. Original Design Article
11. Christmas Article
12. Crewel Article
13. Cross-Stitch Article
14. Counted Cross Stitch Article
15. Needlepoint Article
16. Pillows - Handmade Cover
17. Any Other Hand Sewn Article not Mentioned - No Machine Stitching
18. Smocked Article
19. Any Other Machine Stitched Article not Mentioned

Trophy Sponsor

- ◆ Outstanding Open Needlework Exhibit - Sponsored by JoAnn Riechers In Memory of John Gobrecht.

***SUPPORT THE HIGH
SCHOOL FOOD STANDS!!***



DEPARTMENT -25- QUILTS (Open)

Superintendents - Kathy Doyle, Lynette Clayton, Kristie Popp, Kitty Crase, and Margaret Hentrich.

Superintendents are responsible for finding their own judge!

- All exhibits must be in place between 12:00 - 3:30 p.m. on Friday.
- Judging will start at 4:00 p.m. SHARP on Friday!
- All exhibits will be released on Saturday from 4 - 5 and Sunday from 11 - 12.
- Each exhibitor is allowed to enter only one entry per lot.
- The Open System of judging will be used.
- Any article shown previously at the Belmont School Fair will not be allowed to compete.

All entries must have been made since September of previous fair.

- All entries must be made by exhibitor.

Class

A - Open Class

Class A - Open Class

PREMIUMS: Blue - \$3.00; Red - \$2.00; White - \$1.00

1. Hand Appliqued Quilt
2. Machine Appliqued Quilt
3. Embroidered Quilt
4. Pieced Quilt
5. Tied Quilt
6. Quilt for Child or Baby
7. Original Design Article
8. Christmas Article
9. Any Other Hand Sewn Article not Mentioned - No Machine Stitching
10. Any Other Machine Stitched Article not Mentioned
11. Machine Quilted by Exhibitor
12. Machine Quilted Professionally
13. Hand Quilted Quilt
14. Quilted Wall Hanging

Trophy Sponsor

- ◆ Outstanding Open Quilt Exhibit - First Capitol Mini Mart, LLC.

**LIVESTOCK AUCTION
SATURDAY AT 2:15 P.M.
SELLERS PLEASE
REMEMBER TO THANK
YOUR BUYERS!!!**

DEPARTMENT -26- ARTS & CRAFTS (Open)

Superintendents - Kathy Doyle, Lynette Clayton, Kristie Popp, Kitty Crase, and Margaret Hentrich.

Superintendents are responsible for finding their own judge!

•• **All exhibits must be in place between 12:00 - 3:30 p.m. on Friday.**

• **Judging will start at 4:00 p.m. SHARP on Friday!**

• **All exhibits will be released on Saturday from 4 - 5 and Sunday from 11 - 12.**

• Each exhibitor is allowed to enter only one entry per lot.

• **The Open System of judging will be used.**

• **Any article shown previously at the Belmont School Fair will not be allowed to compete.**

• **All entries must have been made since September 30, 2018.**

• **All entries must be made by exhibitor.**

***Class A Lot 3 Requires written description on how item is useful in the home on 4X6 index card.

Class

A - Open Class

Class A - Open Class

PREMIUMS: Blue - \$3.00; Red - \$2.00; White - \$1.00

1. Any Original Design Article
2. Arrangement of Artificial Flowers
3. Any Useful Article for the Home***
4. Hand Painted Article or Picture

5. Any Decorative Article for the Home
6. Any Handmade Craft
7. Picture Using Material Other than Paint
8. Doll for Decorative Use
9. Ceramic Article
10. Strip Quilting
11. Refrigerator Magnets
12. Any Holiday Article
13. Christmas Tree Ornament
14. Wreath
15. Any Patriotic Article
16. Woodcraft
17. Decorated Hat
18. Photo Framed - Any Size
19. Any Previous Display Item
20. Scrapbooking
21. Any Handmade Card

Trophy Sponsor

- ◆ Outstanding Open Arts and Crafts Exhibit - Sponsored by Belmont Telephone Company.

**PARADE LINE-UP FOR
GRADE SCHOOL
CHILDREN WILL BE
LOCATED ON THE TENNIS
COURTS OF THE
KEN LEAHY
MEMORIAL PARK
SATURDAY AT 9:30 A.M.**

DEPARTMENT -27- SEWING (Open)

Superintendents - Donna Parrell, Sonja Barth, Sandy Olthafer, Linda Christensen, Sue Olthafer, and Jean DeBuhr.

Superintendents are responsible for finding their own judge!

- **All exhibits must be in place between 12:00 - 3:30 p.m. on Friday.**
- **Judging will start at 4:00 p.m. SHARP on Friday!**
- **All exhibits will be released on Saturday from 4 - 5 and Sunday from 11 - 12.**
- Each exhibitor is allowed to enter only one entry per lot.
- **The Open System of judging will be used.**
- **Any article shown previously at the Belmont School Fair will not be allowed to compete.**
- **All entries must have been made since September 30, 2018.**
- **All entries must be made by exhibitor.**

Class

A - Open Class

Class A - Open Class

PREMIUMS: Blue - \$3.00; Red - \$2.00; White - \$1.00

1. Child's Good Outfit
2. Child's Casual Outfit
3. Child's Top
4. Child's Pants, Skirt, or Shorts

5. Woman's Good Outfit
6. Woman's Casual Outfit
7. Woman's Blouse or Shirt
8. Woman's Skirt, Pants or Shorts
9. Man's Shirt
10. Man's Pants or Shorts
11. Long Garment
12. Child's Outer Garment
13. Adult's Outer Garment

Trophy Sponsor

- ◆ Outstanding Open Construction - Sponsored by Rippers.



Commercial & Residential Construction

608-558-7204

DEPARTMENT -28- CANNING (Open)

Superintendents - Mary Demo, Jessica Paulson, Cynda Eastlick, Dolores Paulson, and Rita Ruiz.

Superintendents are responsible for finding their own judge!

- **All exhibits must be in place between 12:00 - 3:30 p.m. on Friday.**
- **Judging will start at 4:00 p.m. SHARP on Friday!**
- **All exhibits will be released on Saturday from 4 - 5 and Sunday from 11 - 12.**
- Each exhibitor is allowed to enter **only one** entry per lot.
- **The Open System of judging will be used.**
- All canning should be exhibited in containers suitable for this purpose and **not** in mayonnaise jars, etc.

PLEASE USE THE FAIR LABEL PROVIDED!

ALL CANNED FOODS MUST BE LABELED WITH THE WITH THE FOLLOWING INFORMATION:

- **Date of preservation**
- **Method of preservation, and**
- **Length of time for canning**

***NO SCREW ON CANNING BANDS!

Class

A - Open Class

Class A - Open Class

PREMIUMS: Blue - \$3.00; Red - \$2.00; White - \$1.00

1. Jar of Peaches
2. Jar of Pears
3. Jar of Any Variety of Berries
4. Jar of Any Other Kind of Fruit - Label as to what Kind
5. Jar of Tomatoes
6. Jar of Tomato Juice
7. Jar of String Beans
8. Jar of Any Vegetable - Label as to what Kind
9. Jar of Dill Pickles
10. Jar of Sweet Pickles
11. Jar of Beet Pickles
12. Jar of Bread and Butter Pickles
13. Any Other Variety of Pickles
14. Jar of Chili Sauce
15. Jar of Salsa - Include Recipe
16. Jar of Relish - Label as to what Kind
17. Jar of Meat
18. Jar of Jelly
19. Jar of Jam
20. Jar of Preserves
21. Jar of Fruit - Butter
22. Any other variety of juice

Trophy Sponsor

- ◆ Outstanding Open Canning Exhibit - Sponsored by Belmont Fair Association.

DEPARTMENT -29- WOODWORKING (Open)

Superintendents - Laura Schaub and Maryellen Engelke.

Superintendents are responsible for finding their own judge!

- **All exhibits must be in place between 12:00 - 3:30 p.m. on Friday.**
- **Judging will start at 4:00 p.m. SHARP on Friday!**
- **All exhibits will be released on Saturday from 4 - 5 and Sunday from 11 - 12.**
- Each exhibitor is allowed to enter only one entry per lot.
- **The Open System of judging will be used.**
- **Any article shown previously at the Belmont School Fair will not be allowed to compete.**
- **All entries must have been made since September 30, 2016.**
- **All entries must be made by exhibitor.**

Class

A - Open Class

Class A - Open Class

PREMIUMS: Blue - \$3.00, Red - \$2.00, White - \$1.00

1. Woodworking

Trophy Sponsor

- ◆ Outstanding Open Industrial Art Exhibit - Sponsored by The Belmont Fair Association.

**DEPARTMENT -30-
HISTORY - COLLECTIONS - CREATIONS
(Open)**

Superintendent - Marcia Opitz and Sue Howell.

Superintendent is responsible for finding their own judge!

- **All exhibits must be in place between 12:00 - 3:30 p.m. on Friday.**
- **Judging will start at 4:00 p.m. SHARP on Friday!**
- **All exhibits will be released on Saturday from 4 - 5 and Sunday from 11 - 12.**
- Each exhibitor is allowed to enter only one entry per lot.
- **The Open System of judging will be used.**
- **Requires a Written Description on a 4" x 6" notecard.**
- **Any Collection must have three (3) or more items.**
- **All entries must be made by exhibitor.**

**A Maximum of 4' x 4' Table Space
Per Lot Number**

Class

A - Open Class

Class A - Open Class

PREMIUMS: Blue - \$3.00; Red - \$2.00; White - \$1.00

1. Family Tree
2. Family Heirloom - Children's Fashions
3. Family Heirloom - Wedding Fashions
4. Family Heirloom - Prom Fashions
5. Family Heirloom - Military Fashions
6. Family Heirloom - Other Fashions
7. Family Heirloom - Agricultural Tools and Machines
8. Family Heirloom - Books
9. Family Heirloom - Magazines and Newspapers
10. Family Heirloom - Other Communications
11. Family Heirloom - Food Preparation Utensils
12. Family Heirloom - Furniture
13. Family Heirloom - Crocheted and Embroidered Articles
14. Family Heirloom - Handmade Comforters and Quilts
15. Family Heirloom - Handmade Pillows and Rugs
16. Family Heirloom - Photos
17. Project of Your Own Creation
18. Recall - Any One Item Formerly Displayed at the Belmont School and Community Fair
19. Collection of Antiques
20. Collection of Collectibles
21. Collection of Dolls
22. Collection of Family Photos
23. Collection of Former Belmont Fair Entries
24. Collection of Stuffed Animals
25. Collection of Toys
26. Collection of Items with Belmont Logos
27. Collection of Photos of Belmont History
28. Collection of Miniature Items (Entire Exhibit **Not** Exceeding 3" in Height and Width)
29. Collection of Unique Salt/Pepper Shakers

Trophy Sponsor

- ◆ Outstanding Open History - Collections - Creations - Sponsored by Nodolf and Sullivan Families.
- ◆ Outstanding Open History - Collections - Creations - Sponsored by Nodolf and Sullivan Families.

DEPARTMENT -31- Photography (Open)

Superintendents - Shannon Runde

Superintendents are responsible for finding their own judge!

- **All exhibits must be in place between 12:00 - 3:30 p.m. on Friday.**
- **Judging will start at 4:00 p.m. SHARP on Friday!**
- **All exhibits will be released on Saturday from 4 - 5 and Sunday from 11 - 12.**
- **Only One (1) Entry Per Lot Number**
- **The Open System of judging will be used.**
- Exhibits must be mounted on sturdy, **White** tagboard or posterboard that is 11" x 14".
- Each exhibit (not each photo) must have a title, but **no** art work.
- Photographs will be judged on the basis of technical quality, composition and storytelling ability.
- Exhibits may be entered in only **one** category. Reprints or different size prints of entries already entered cannot be entered again.
- **Exhibit must display the type of camera (e.g. 35 mm, digital etc.) the make (e.g. Olympus, Cannon) and the model (e.g. Easyshare, ZD86, Revel EDS) of the camera used on the lower right hand corner of the front side of the exhibit.**
- **Entry tags must be stapled to the upper right hand corner on front of the tag board. The tags are 3" x 4" long. Be sure to consider the tag replacement when arranging pictures.**
- Pictures should be mounted with double sided stick tape or rubber cement.
- All pictures must not have been exhibited previously at the Belmont School and Community Fair.

- Standard size prints and 4" x 6" prints will be shown in the same class.
- Do not frame or mat photos.
- Do not use art corners.
- Do not use artwork captions on or around the pictures.
- **RECOMMENDATIONS:**
 - Don't use date stamped photos.
 - Write title as simple as possible.
 - Read and follow all rules.

Class

A - Open Class

Class A - Open Class

PREMIUMS: Blue - \$3.00; Red - \$2.00; White - \$1.00

1. Four Color Pictures of Different Subjects, One Each of Buildings, People, Animals (or birds) and Landscape
2. Four Color Pictures That Make a Photo Story
3. Four Color Pictures of People
4. Four Color Pictures of Animals
5. Four Color Pictures of Flowers
6. Two Color Pictures Showing Before & After
7. Four Color Pictures of Sports
8. Four Color Pictures of Nature
9. Two Color Pictures of Belmont Places
10. Wisconsin Pride- Four Color Pictures That Predominantly Feature the Color Red
11. Four Black & White Pictures of Different Subjects, One Each of Buildings, People, Animals (or birds) and Landscape
12. Four Black & White Pictures of People
13. Four Black & White Pictures of Animals
14. Two Black & White Pictures of Belmont Places
15. (1) 5X7 Color Enlargement- any subject
16. (1) 8X10 Color Enlargement- any subject
17. (1) 5X7 Black & White Enlargement- any subject
18. (1) 8X10 Black & White Enlargement- any subject

Trophy Sponsor

◆ Best of Show Open Photography - Sponsored by Michael and Carrie Vida Family.

Many individuals and businesses make a contribution to the Belmont School and Community Fair to ensure the success of the fair. Therefore the Belmont School and Community Fair express a special “Thank You” to these people for their donations.

2022 Fair Donors

Amazon Smile – Monetary Donation
Becca Martin – Judge Donation
Bill Clayton – Livestock Auctioneer
BJ Galle – Use of Land
Bruce Helms – Judge Donation
Chelsey Clayton – Judge Donation
Cindy Palzkill – Judge Donation
First Capitol Salvage, Inc. – Semi-Trailer for Fair Storage
Jaimie Heinrichs – Use of land
Jeff Hodgson – Transporting Livestock Gates
Jill Ingersoll – Judge Donation
Karen Moody – Monetary Donation
Lafayette County Fair Board – Use of Scales, Pens, and Gates
Laura Burns – Monetary Donation
Dr. Marcia DeBuhr – Fair Veterinarian & Judge Donation
Mary Wedig – Judge Donation
Marsha Wyatt – Judge Donation
Maureen O’Neil – Judge Donation
Melby Funeral Home – Monetary Donation
Nancy Edwards – Cupcakes Donation
Noah and Ashley Jenkins – Monetary Donation
Nodolf Lumber – Use of Gates, Stakes, and Truck
Olthafer Land and Cattle Company – Boards for Benches under Tents
Pat Mester – Livestock Auction Clerk
Penny & Gary DeBuhr – Livestock Auction Clerk Helper
Roberta Buss – Judge Donation
Sheila Simpson – Judge Donation
Spensley Feed Sales – Use of Truck
Steve’s Pizza – Monetary Donation
Sue Howell – Judge Donation
Todd Palzkill – Transporting Livestock Gates
Tom Morrissey – Auction Clerk Helper
Y’all Be Inflatables – Monetary Donation

2022 Cheese, Meat, Honey, and Butter Donors

Brewster Cheese – Stockton, IL
Carr Valley
Endless Horizon Dairy – Rick Althaus
Gile Cheese
Grande Cheese
Karla Stoney
Lactalis
Mexican Cheese Producers
Mound View Dairy
Riechers Meat Processing
Saputo Cheese USA
Shullsburg Creamery
Zimmerman Cheese

Kiddie Tractor Pull

Bonin Farms
Community First Bank
Dan Kilpatrick
Levi Trucking
McNett Electric
Platteville Dairy Days
Belmont Fair Association

Sunday Antique Tractor Pull

Pete Bonin
BJ Galle
Jaimie Heinrichs
Gary Loeffelholz
Olthafer Land and Cattle – Joe and George Olthafer Family
Coty Theill
Belmont Township

2022 Auction Buyers

Cheese Buyers (Dairy & Goat)

Laura Springer
Tom Clayton Livestock
Apple River Bank – Jim White
Midwest Financial

Beef Buyers

Badger State Ethanol (3)
Ross Soil/Reddy Ag
Tom Clayton Livestock (2)

Swine Buyers

Appell Grain
Badger State Ethanol (3)
Belmont Sale Barn
Bossert Insurance
Budden Farms
Dick Ruf
Furrow Focus
Ganzen Pumping (3)
Gaul Farms
Jake Engelke
Joe Olthafer
Larry & Marcia Palzkill
Laura Springer
Levi Trucking (2)
Linden Milling (2)
McNett Electric (2)
McNett Grain Farms
Mound City Bank (3)
Palzkill Farms
Roper Shippy Farms
Ross Soil/Reddy Ag (2)
Rosemeyer Management Group
Runde Plumbing & Heating(2)
See More Grain (5)
Steffes Farms (2)

Sheep Buyers

Badger State Ethanol (2)
Bossert Insurance

Poultry Buyers

Bill Clayton
Phil & Shelley Spensley

Rabbit Buyers

Bridal Boutique – Tomi Gill
Darlington Chiropractic
Edward Jones
Home Care - Peggy Steger (3)
Kamps Rx
Kate Riechers
L&M Transport
Mark Donar

Duck Buyers

Palzkill Farms
Ross Soil – Ryan Temperley

Pie Buyers

Bonin Farms
Bridal Boutique – Tomi Gill
Joe & Sandy Olthafer
Kieler Farms
Larry & Marcia Palzkill (2)
Laura Springer
Morrissey Printing
Phil & Shelley Spensley
Wedig Farms – Jesse Wedig

Cupcake Buyers

Art McNett
Bonin Farms
Mark Donar
McNett Electric
Morrissey Printing
Runde Plumbing & Heating

2022 Car Show Sponsors

Cars 1959's and Older

1st Place- Kunes Chrysler Dodge Jeep & Ram

2nd Place- Runde Auto Group

3rd Place- O'Reilly Auto Parts

Cars 1960's to 1972's

1st Place- Moonlight Auto Repair

2nd Place- Doan's Auto Care Center

3rd Place- Moonlight Auto Repair

Cars 1973's and Newer

1st Place- Dave's Auto Body

2nd Place- Pioneer Ford

3rd Place- Hometown Repair

Trucks

1st Place- Averkamp Auto Body

2nd Place- Averkamp Auto Body

3rd Place- Averkamp Auto Body

For Distance

Tim Morrissey

STUNT NIGHT DRAWING DONORS

\$500.00 From Belmont Fair Association
\$100.00 (2) From First Capitol Salvage
\$50.00 (3) From Belmont Sportsmens Club
\$50.00 From Harmony Massage – Carrie Vida
Belmont Crock From Belmont Lions Club
\$50.00 Gift Certificate From Chiropractic Associates of
Platteville LLC
\$50.00 Visa Gift Card From Mound City Bank
Braves Clothing (6 pieces) From Branded Show Gear
Cervical Support Pillow From Chiropractic Associates
of Platteville LLC
Wreath with Sign and \$25 Gift Card to Aspen Ridge
Home & Garden From Chad & Laura Bahr
Camping Chair and \$25 Gift Certificate From Mound View RV
\$25 Gift Certificate From Mound View RV
\$30 Gift Certificate From McCarville's My Turn
A Dozen Gourmet Cupcakes from Jo's Cupcakes of your choice
(4) From Jared Reuter, Town & Country Insurance
Set of Wipers Gift Card (2) From Novus
Sauna Sessions (4) From Massage Works Day Spa & Salon
Pool Punch Card for 10 Swims (2) From Quality Inn & Suites
\$20.00 Cash From John & Nancy Poller
Cutting board and Cheese Knife From Spensley Feed,
Dave and Phil Spensley
Gift Basket From Bear N Bee Salon
Donation From Downtown Designs Salon & Spa
Plant and \$15 Gift Certificate to Aspen Ridge
From Aspen Ridge
One Large 2 Topping Pizza From Sports Page
Donation From Midwest Nutrition
Donation From Jason & Tina Ludlum
Gift Basket From First Capitol Mini Mart
2 Piece Friday Night Fish Fry (2) From Gracie's Point,
Gene Barth

INFLATABLES

Y'all Be Inflatables

Inflatables- Presale wristbands available at Mound City bank for \$12 at event \$15.00. The wristband is for both Saturday and Sunday.

Times of Inflatables:
Saturday 10 am to 5pm
Sunday 11am to 4pm

*Times may change depending on how busy they are.

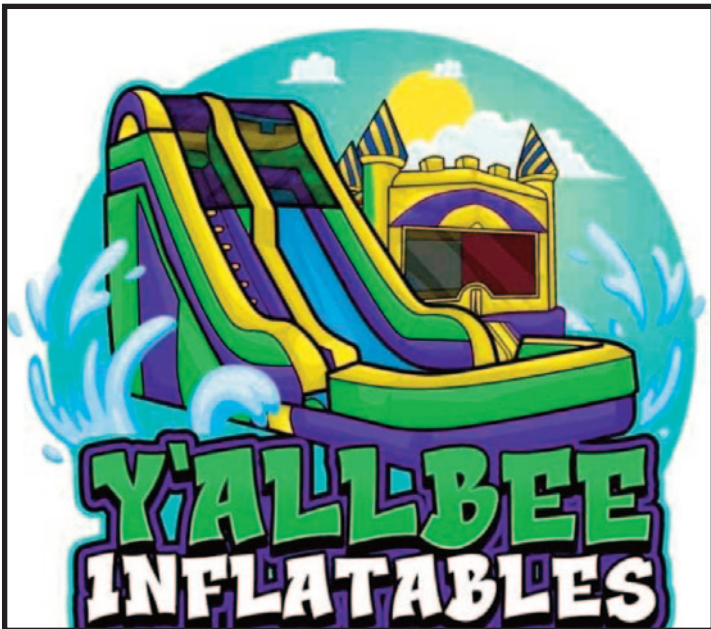

Past Fair Kings and Queens

- 1988 - Mark Ludlum and Christa Nodolf Weghorn
- 1989 - Dan Fink and Kathy Masbruch
- 1990 - Brent Weittenhiller and Michelle Moody Bartlett
- 1991 - Bret Jenny and Adina Gobrecht Vesperman
- 1992 - Kevin Peterson and Joanna Craven Nechvatal
- 1993 - Ryan Kamps and Sunshine Rolle Emerick
- 1994 - Joel Craven and Kim Cunningham Ubersox
- 1995 - Jeff Mester and Julia Wolters
- 1996 - Ben Barrett and Jessica Bockhop Leibfried
- 1997 - Radley Kamps and Colleen Olthafer
- 1998 - Rory Buss and Susanna Craven
- 1999 - Reed Engelke and Diana Klein
- 2000 - Jerod Wedig and Holly Kowalski Hebgen
- 2001 - Jacob Crase and Trista Leahy Krahenbuhl
- 2002 - Ben Runde and Carrie Crase Schmidt
- 2003 - Kevin Frontz and Emily Miller Wilson
- 2004 - Adam Wiegel and Amanda Craugh
- 2005 - Dustin Amenda and Shanna Schumacher
- 2006 - Drew Craugh and Shauna Opitz
- 2007 - Reggie Kamps and Alex Thomas
- 2008 - Mitch Austin and Kadie Prew Huge
- 2009 - Tyler Dornink and Sadee Eastlick Mitchell
- 2010 - John Hentrich and Jessica Stoney
- 2011 - Issac Haag and Hannah Rand
- 2012 - Kyle VanBogaert and Jordyn Kamps Ehlen
- 2013 - Lucas Stoney and Emma Lee
- 2014 - Darrell Waugh and Taylor Reuter
- 2015 - Isaac Wiegel and Emma Buss
- 2016 - Jake Wedig and Cassandra Palzkill
- 2017 - Colin Austin and Nicole Knebel
- 2018 - Brady Wedig and Lizzy Haag
- 2019 - Collin Vida and Eden Bahr
- 2020 -
- 2021 - Ty Palzkill and Hailey Jentz
- 2022 - Carter Kettler and Lainey Riechers

Past Fair Queens

- 1953 - Pat Ludlum Graber Forbes
- 1954 - Barbara Jones Gordon
- 1955 - Sally Simmons Bockhop
- 1956 - Marilyn Nodorft Ripp
- 1957 - Nancy Christen Dolan
- 1958 - Cheryl Cushman Speth
- 1959 - Connie Eustice Kamps
- 1960 - Nancy Foote Heiden
- 1961 - Donna Kowalski Knebel-Junk
- 1962 - Vicky Jenny Hirsch
- 1963 - Karen Bockhop Nodorft
- 1964 - Jeanne Buss Olson
- 1965 - Karen Bradley Roder
- 1966 - Linda Palzkill Gard
- 1967 - Colleen Cunningham Nesheim
- 1968 - Marsha Riechers Stein
- 1969 - Cindy Griffiths Martens
- 1970 - Marsha Ingersoll Spakowicz
- 1971 - Kathy Voigts Eckels
- 1972 - Cathy Hermanson Christen
- 1973 - Cheryl Houtakker Kowalski
- 1974 - Mary Miller Morrissey
- 1975 - Penny Speth Kies
- 1976 - Mary Miehle Fure
- 1977 - Sharon Bockhop Buss
- 1978 - Sally Voigts Bowlin
- 1979 - Jill Wedig Larsen
- 1980 - Kim Hentrich Reuter
- 1981 - Colleen Riechers Neyen
- 1982 - Jenell Riechers
- 1983 - Kelly Burke Matter
- 1984 - Amy Kamps
- 1985 - April Knudtson Shemak
- 1986 - Julie Engelke Tashner
- 1987 - Brenda Bockhop Whalen

Past Fair Book Dedications

1968 - Delvin Miller and Elmer Steinhoff

1969 - Wilbert Bockhop

1970 - Mrs. Jack O'Neill

1971 - Elmer Fitzsimons

1972 - Basil Ludlum

1973 - Vince Palzkill

1974 - All Participants

1975 - All Participants

1976 - All Participants

1977 - All Participants

1978 - All Participants

1979 - Cletus Cushman

1980 - Mel Morgan

1981 - Theda Gill

1982 - Ron Eustice

1983 - Dwight Miller

1984 - Gwetholyn Nodolf

1985 - Clarence Knebel

1986 - Jeannette Winn

1987 - Graydon Todd

1988 - Bob & Melva Buss

1989 - Don McNett

1990 - Gene Hawkinson

1991 - Veterans

1992 - Roger & Nancy Adler

1993 - Gib & Marian Riechers

1994 - Ron & Grace Christen

1995 - Herbert Bockhop

1996 - Jeanette Lindholm

1997 - Wayne & Eldeen Bockhop

1998 - Hubie & Joyce Mester

1999 - Tom Skattum

2000 - Harold Vickers

2001 - Helen Simmons

- 2002 - Kay Thomas
- 2003 - Homer & Helen Buss
- 2004 - Lloyd & Sal Tiedeman
- 2005 - Cecil, Gordon, and Don Clayton
- 2006 - Marguerite, Pat, & Ned Keyes, and George Hillery
- 2007 - Larry & Marcia Palzkill and Jerry & Mary June Frontz
- 2008 - Bill & Jill Clayton
- 2009 - Ron & Maggie Bockhop, Sharon Byrne, and Leona Huggins
- 2010 - Butch & Peggy Bockhop and Gene & Kathy Riechers
- 2011 - Bill & Karen Moody
- 2012 - Rebel & Kathy Riechers
- 2013 - The Glen & Ruth Spensley Family
Kay & Steve Austin, Steve & Mary Spensley, Dave & Marjorie
Spensley, Barb & Bill Heins, and Phil & Shelley Spensley
- 2014 - All who participated in keeping The Belmont School and Community
Fair the success it has been for the past 100 years.
- 2015 - Mary Demo, Cynda Eastlick, Delores Kamps
- 2016 - Nick & Marilyn Cushman and Eugene & Jeanne Olson
- 2017 - The Houtakker Family
Reta and the Late Lloyd, Cheryl Kowalski, Denise McDonald, and
Steve Houtakker
- 2018 - Larry & Sharon Ludlum and Ray & Camilla McDonald
- 2019 - Ron & Jean DeBuhr Family
Wayne Debuhr, Marcia DeBuhr, Sheila Simpson & Brandon
- 2020 - All Participants
- 2021 - Kitty Crase & Lois Heiring
- 2022 - Jerry & Joni Holtz, and Tim Holtz

***** NOTICE *****

**BELMONT SCHOOL & COMMUNITY FAIR
PARADE RELEASE AGREEMENT**

I have received, agreed to and understand ALL rules and regulations governing the parade. I understand that the parade committee and/or sponsors will not be held responsible for any injuries, accidents, or damages resulting from any unit's participation in the Belmont School & Community Fair parade. In addition I hereby authorize the parade committee or their designee to use, reproduce, and/or publish photographs and/or video that may pertain to me including my image, likeness and/or voice without compensation. I understand that this material may be used in various publications, public affairs releases, recruitment materials, or for other related endeavors. By signing this form I agree all rules are binding and all participants in our organization will be advised.

***** NOTICE *****

Due to circumstances beyond our control, please know that events and rules can change at any time. Please follow us on Facebook to keep up to date with any changes made after the book is published.

Stunt/Skit Entry Form

All Skits **must** be entered by Friday, September 8th, at 3:00 p.m.

Send Entries to:

Belmont School & Community Fair
P.O. Box 26 • Belmont, WI 53510-0348

Name _____

Mailing Address _____

City _____ ***State _____ ***Zip _____

Telephone _____

Name of Stunt/Skit _____

Please Circle Correct Stunt Program Class

Class 1 - High School Classes

Class 2 - Youth Organizations

Class 3 - Adult Organizations and Family Groups

Class 4 - Alumni

Stunt/Skit Entry Form

All Skits **must** be entered by Friday, September 8th, at 3:00 p.m.

Send Entries to:

Belmont School & Community Fair
P.O. Box 26 • Belmont, WI 53510-0348

Name _____

Mailing Address _____

City _____ **State _____ **Zip _____

Telephone _____

Name of Stunt/Skit _____

Please Circle Correct Stunt Program Class

Class 1 - High School Classes

Class 2 - Youth Organizations

Class 3 - Adult Organizations and Family Groups

Class 4 - Alumni

Stunt/Skit Entry Form

All Skits **must** be entered by Friday, September 8th, at 3:00 p.m.

Send Entries to:

Belmont School & Community Fair
P.O. Box 26 • Belmont, WI 53510-0348

Name _____

Mailing Address _____

City _____ **State _____ **Zip _____

Telephone _____

Name of Stunt/Skit _____

Please Circle Correct Stunt Program Class

Class 1 - High School Classes

Class 2 - Youth Organizations

Class 3 - Adult Organizations and Family Groups

Class 4 - Alumni

Parade Float Entry Form

Floats **must** be entered by 3:00 p.m. Friday
the week before the fair.

Send Entries to:

Belmont School & Community Fair
P.O. Box 26 • Belmont, WI 53510-0348

Name _____

Mailing Address _____

City _____ ***State _____ ***Zip _____

Telephone _____

Drivers Name _____

Name of Float _____

Please Circle Correct Float Class

Class 1 - Cutest and Most Unique Child Entry

Class 2 - Novelty Float

Class 3 - Elementary School Float

Class 4 - Junior High School Grades 6th - 8th

Class 5 - High School - Grades 9th - 12th

Class 6 - High School Organizations

Class 7 - 4-H Clubs

Class 8 - Churches and Their Organizations

Class 9 - Local Business Floats

Class 10 - Other Organizations/Families

Class 11 - Out-Of-Town Float

Class 12 - Alumni Float

Class 13 - Non-Judged Entry

Parade Float Entry Form

Floats **must** be entered by 3:00 p.m. Friday
the week before the fair.

Send Entries to:

Belmont School & Community Fair
P.O. Box 26 • Belmont, WI 53510-0348

Name _____

Mailing Address _____

City _____ ***State _____ ***Zip _____

Telephone _____

Drivers Name _____

Name of Float _____

Please Circle Correct Float Class

Class 1 - Cutest and Most Unique Child Entry

Class 2 - Novelty Float

Class 3 - Elementary School Float

Class 4 - Junior High School Grades 6th - 8th

Class 5 - High School - Grades 9th - 12th

Class 6 - High School Organizations

Class 7 - 4-H Clubs

Class 8 - Churches and Their Organizations

Class 9 - Local Business Floats

Class 10 - Other Organizations/Families

Class 11 - Out-Of-Town Float

Class 12 - Alumni Float

Class 13 - Non-Judged Entry

Parade Float Entry Form

Floats **must** be entered by 3:00 p.m. Friday
the week before the fair.

Send Entries to:

Belmont School & Community Fair
P.O. Box 26 • Belmont, WI 53510-0348

Name _____

Mailing Address _____

City _____ **State** _____ **Zip** _____

Telephone _____

Drivers Name _____

Name of Float _____

Please Circle Correct Float Class

Class 1 - Cutest and Most Unique Child Entry

Class 2 - Novelty Float

Class 3 - Elementary School Float

Class 4 - Junior High School Grades 6th - 8th

Class 5 - High School - Grades 9th - 12th

Class 6 - High School Organizations

Class 7 - 4-H Clubs

Class 8 - Churches and Their Organizations

Class 9 - Local Business Floats

Class 10 - Other Organizations/Families

Class 11 - Out-Of-Town Float

Class 12 - Alumni Float

Class 13 - Non-Judged Entry

Sports Page

(608) 762-5110

“HAVE FUN AT THE FAIR”

***THE BEST PLACE IN TOWN FOR
WEDDINGS AND ALL SPECIAL EVENTS.***

SERVING NIGHTLY SPECIALS

WEDNESDAY - SUNDAY

WEDNESDAY: CHICKEN & TACO SALAD

THURSDAY: BBQ PORK RIBS

FRIDAY: FISH

SATURDAY: PRIME RIB

***HALL AVAILABLE FOR BANQUETS AND
WEDDING RECEPTIONS***

Following the Parade:

Roast Beef and Turkey & Dressing Sandwiches

Buckets of Beer for Badger & Packer Football Games

Prime Rib Sandwich Buffet

5:00 p.m. - 9:00 p.m.

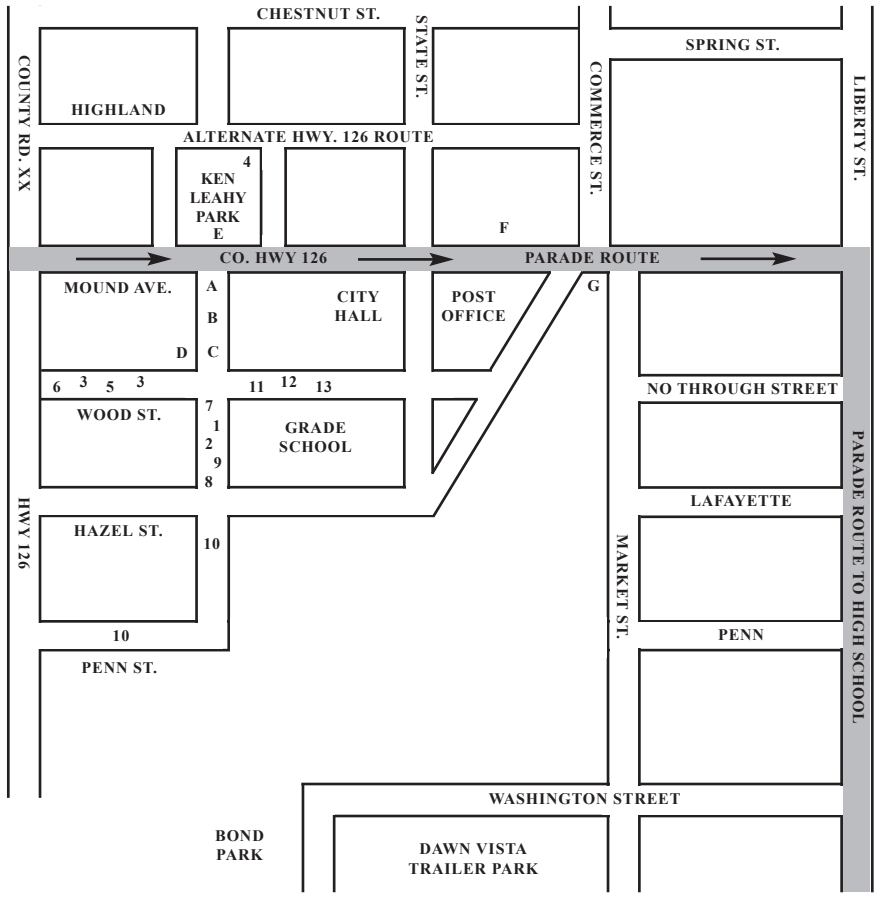
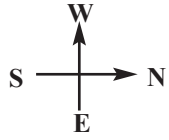

Parade Line-Up Diagram • Subject to Change

- | | |
|-------------------------------------|----------------------------------|
| A. Legion | E. All High School Bands |
| B. Queen | F. Parade Announcer, Radio, TV |
| C. Lions | G. Band Judges |
| D. Parade Committee Stand | |
| 1. Child Entries | 8. Other Organizations Floats |
| 2. Novelty Floats | 9. Out of Town Floats |
| 3. High School Classes & Their Org. | 10. Horses |
| 4. Elementary School Floats | 11. Other Organizations/Families |
| 5. 4-H Floats | 12. Alumni Floats |
| 6. Churches & Their Organizations | 13. Non-Judge Entry Floats |
| 7. Businessmen's Floats | |